



TEXAS A&M  
UNIVERSITY  
KINGSVILLE

## 2014-2015 FACT BOOK

---

UNIVERSITY STATISTICAL PROFILE



Twentieth Edition

*Texas A&M University-Kingsville 2014-2015 Fact Book*  
20th Edition

Please direct questions or comments regarding the *2014-2015 Fact Book* to:

Texas A&M University-Kingsville  
Office of Institutional Research  
Miao Zhuang, Director

955 University Blvd.  
College Hall 231/MSC 215  
Kingsville, TX 78363  
[www.tamuk.edu/oir](http://www.tamuk.edu/oir)

Phone: (361)593-2244  
Fax: (361)593-4141  
Email: [koir2000@tamuk.edu](mailto:koir2000@tamuk.edu)

## PREFACE

---

The *Texas A&M University-Kingsville 2014-2015 Fact Book* is an annual publication designed to provide frequently used information about the University. All student data included in the *Fact Book* is based on official state reports. Information concerning faculty, staff, library, fiscal, research, and facilities originated from the offices who oversee that information.

Not finding the data you need? Please, give us a call. The Office of Institutional Research also produces reports of institutional information including headcount, semester credit hours, and graduation reports as well as college and departmental level performance reports. For your convenience a data request form is provided in the appendix of this document.

Finally, your comments are greatly appreciated. With your input, we can continue to improve this publication and respond to the needs of the university community. If you have any questions concerning this publication or any other data needs, do not hesitate to contact our office at (361) 593-2244.

Miao Zhuang, Director  
Institutional Research



# CONTENTS

UNIVERSITY HISTORY	3
VISION, MISSION, CORE VALUES, & IMPERATIVES	4
ACCREDITATIONS & CERTIFICATIONS	5
CARNEGIE CLASSIFICATION	6
UNIVERSITY PROFILE	6
UNIVERSITY ADMINISTRATION	7
UNIVERSITY ORGANIZATIONAL CHARTS	8
DEGREES OFFERED	12

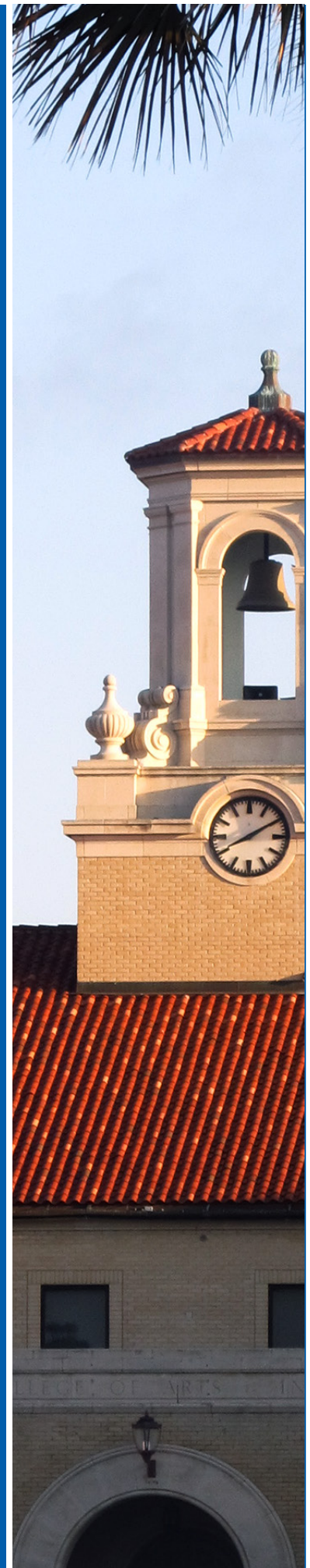

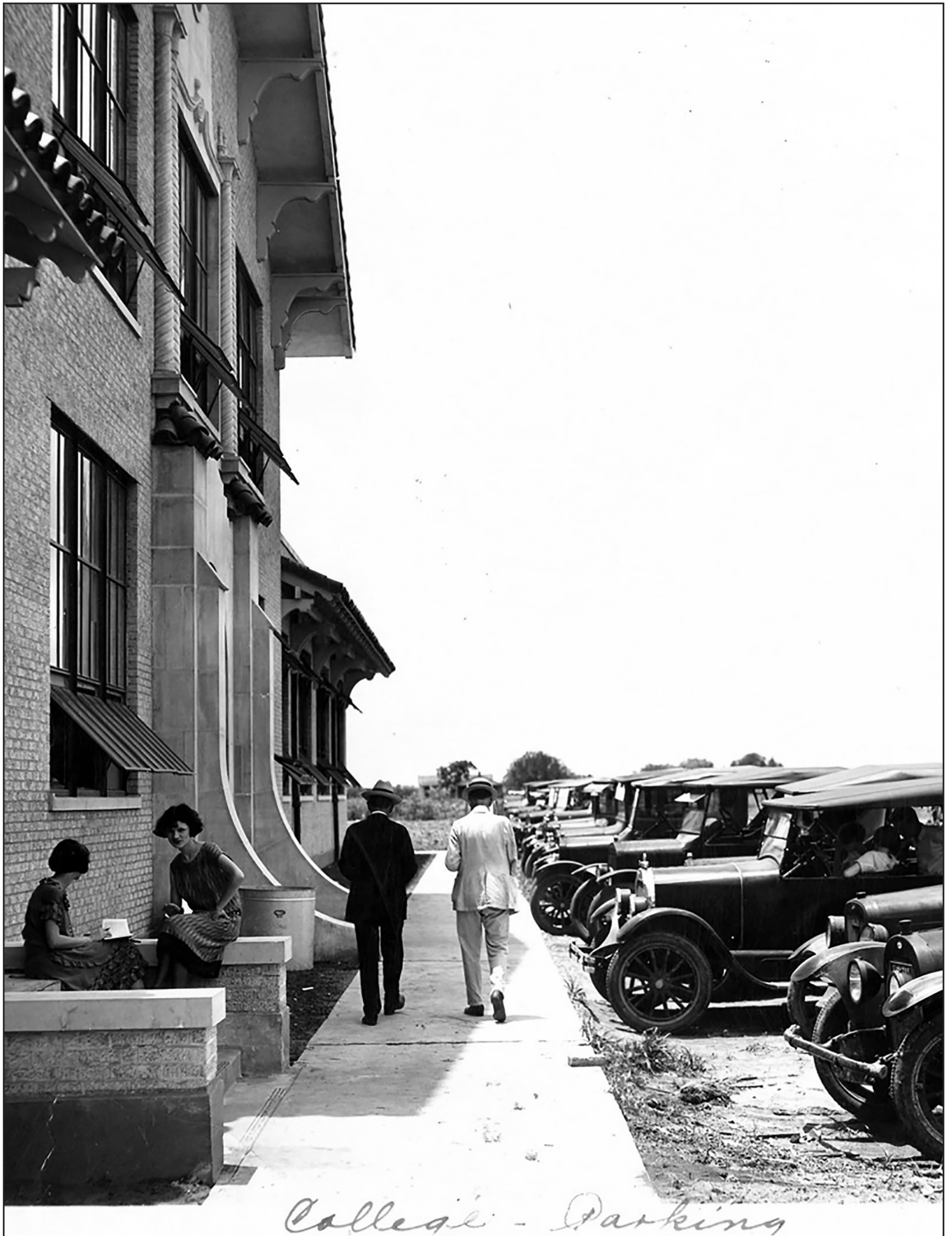

*College - Parking*

# UNIVERSITY HISTORY

Texas A&M University-Kingsville grew out of the teacher college or “normal school” movement that swept Texas and the nation in the early 1900s. Chartered in 1917 but not opened until July 8, 1925 because of America’s entry into World War I, the University is the oldest continuously operating public institution of higher learning in South Texas. In its first semester, the University, known then as the South Texas State Teachers College, enrolled 114 regular college students and offered a limited number of degrees, specifically a Bachelors of Arts and Bachelors of Science of Education.

## THE CHANGING NAME

The University has experienced several name changes since it first opened in 1925. Shortly after beginning life as South Texas State Teachers College, the University’s role was expanded to embrace a wider array of programs. As its mission has expanded, its name has changed to reflect its wider scope. Its first name change, to Texas College of Arts and Industries, came in 1929. In 1967, the name changed to Texas A&I University. In 1989, the University became a member of the Texas A&M University System and in 1993 changed its name to Texas A&M University-Kingsville to reflect that membership.

## THE UNIVERSITY TODAY

Today, Texas A&M University-Kingsville remains South Texas’ greatest university, offering more academic programs and degrees, providing better learning and living facilities, conducting more research, awarding more scholarships, and producing more successful graduates than any other college or university in the region. The University seeks to provide quality undergraduate and graduate programs for students of all ages through a judicious blend of liberal and career education programs. The emphasis is on providing an intellectually challenging education reflecting high standards of academic

performance. The University is also dedicated to serving an ethnically and culturally diverse population and is committed to its mission of teaching, research, and service in South Texas for the advancement of knowledge and of regional development.

## HISTORICAL FACTS OF INTEREST

- May 1927 - the first commencement exercise was held, with eight degrees granted
- 1929 - the first degree awarded to a Mexican American was awarded to Adelina Pena De Garcia
- Summer 1936 - graduate level courses were offered for the first time
- 1959 - the first degree awarded to an African American was awarded to Emma Rebecca Summers, a M.A. in Education
- 1975 - the University established the first doctoral program in Bilingual Education in the nation
- Fall 2014 - University enrollment reaches an all-time high of 8,687 students



# VISION, MISSION, CORE VALUES, & IMPERATIVES

---

## VISION

Texas A&M University-Kingsville aims to become a nationally recognized public university.

## MISSION

The mission of Texas A&M University-Kingsville is to develop well-rounded and critical thinkers who can solve problems in an increasingly complex, dynamic and global society. Located in South Texas, the University is a teaching, research and service institution that provides access to higher education in an ethnically and culturally diverse region of the nation. Texas A&M University-Kingsville offers an extensive array of baccalaureate and master's degrees, and selected doctoral and professional degrees in an academically challenging, learner-centered and caring environment where all employees contribute to student success.

## CORE VALUES

**INTEGRITY:** Truth, honesty, and quality in our actions and educational programs.

**EXCELLENCE:** Provision of high quality educational programs and services.

**OPPORTUNITY:** Access to higher education for those who wish to advance personally and professionally.

**SUCCESS:** Achievement of desired outcomes.

**SERVICE:** Actions that benefit others.

## IMPERATIVES

1. Broaden the base of productive and educated citizens.
2. Enhance student learning through civic, professional, and research engagement.
3. Support the development and maintenance of nationally prominent undergraduate, graduate, and professional programs.
4. Promote the development of scholarly, research, and creative activities that are nationally recognized.
5. Provide a learner-centered environment in which the contributions of students, faculty, and staff are valued.



# ACCREDITATIONS & CERTIFICATIONS

---

## REGIONAL ACCREDITATION

Texas A&M University-Kingsville is accredited by the Southern Association of Colleges and Schools Commission on Colleges to award baccalaureate, master's and doctorate degrees. Contact the Commission on Colleges at 1866 Southern Lane, Decatur, Georgia 30033-4097 or call 404-679 4500 for questions about the accreditation of Texas A&M University-Kingsville.

## PROGRAM ACCREDITATION

Department of Human Sciences' Didactic Program in Dietetics and Dietetic Internship by the Accreditation Council for Education in Nutrition and Dietetics (ACEND) (120 South Riverside Plaza, Suite 2000, Chicago, IL 60606-6995, 312-899-5400).

Chemistry Program by the American Chemical Society (certified program)

Graduate Program in Communication Sciences and Disorders accredited by the Council on Academic Accreditation in Audiology and Speech-Language Pathology of the American Speech-Language-Hearing Association

Department of Music by National Association of Schools of Music

Program in Social Work by the Commission on Accreditation of the Council on Social Work Education

College of Business Administration by Association of Collegiate Business Schools and Programs

Teacher/Educator Certification Accredited by the Texas State Board of Educator Certification

Programs Accredited by the Engineering Accreditation Commission of ABET - Architectural, Chemical, Civil, Electrical, Environmental, and Mechanical Engineering (111 Market Place, Suite 1050, Baltimore, MD 21202-4212: Telephone number 410-347-7700)

Program Accredited by the Computing Accreditation Commission of ABET – Computer Science (111 Market Place, Suite 1050, Baltimore, MD 21202-4212: Telephone number 410-347-7700)

Association of Technology, Management and Applied Engineering (ATMAE) accredited program in Industrial Management and Technology

# CARNEGIE CLASSIFICATION

---

## BASIC TYPE:

Doctoral/Research Universities

## SIZE AND SETTING:

Medium four-year, primarily residential

## ENROLLMENT PROFILE:

High undergraduate

## UNDERGRADUATE PROFILE:

Medium full-time four-year, inclusive

## UNDERGRADUATE INSTRUCTIONAL PROGRAM:

Balanced arts and sciences/professions, high graduate coexistence

## GRADUATE INSTRUCTIONAL PROGRAM:

Doctoral, professional dominant

# UNIVERSITY PROFILE

---

## TYPE:

Public, four-year university

## CAMPUS:

The University is located in historic Kingsville, a friendly, safe city of 25,000 that is the home of the legendary King Ranch. Corpus Christi and its beaches are just 40 miles away to the northeast, and the border of Mexico is 120 miles to the south at Brownsville or 119 miles to the west at Laredo.

## SPONSORSHIP AND CONTROL:

The nine-member Texas A&M System Board of Regents is appointed by the Governor of the state of Texas. Members serve a staggered six-year term.

## ENROLLMENT FALL 2014:

8,728 Students [3,896 Female - 4,832 Male]  
6,435 Full-time - 2,275 Part-time  
4,828 Full-time Undergraduate - 1,625 Full-time Graduate

## DEGREES GRANTED 2014-2015:

936 Bachelor's Degrees  
942 Master's Degrees  
21 Doctoral Degrees

## TEACHING FACULTY:

460 Faculty [181 Female - 279 Male]  
258 Tenured or Tenure Track

## ACADEMIC COLLEGES:

Dick & Mary Lewis Kleberg College of Agriculture, Natural Resources, and Human Sciences  
College of Arts & Sciences  
College of Business Administration  
College of Education & Human Performance  
Frank H. Dotterweich College of Engineering  
Honors College

## LIBRARY:

Total Volumes Held - 1,415,263  
Paper Volumes - 655,779  
Microforms - 428,881  
AV Materials - 11,181  
Total Volumes of Paper, Microforms, and AV Materials - 1,095,841  
Journals (paper subscriptions) - 481  
Journals (full text electronic access) - 40,709  
Subscribed Databases - 130  
EBooks - 207,818  
Streaming Audio Files - 6,722  
Streaming Video Files - 1,141  
Catalog Records for Full Text Electronic Government Documents - 103,741

# UNIVERSITY ADMINISTRATION

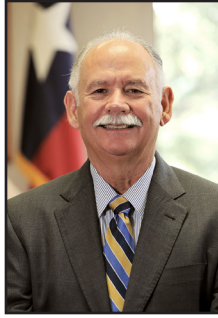

President  
Steven H. Tallant



Chief of Staff  
Randy Hughes



Provost & Vice President  
for Academic Affairs  
Rex Gandy



Senior Vice President for  
Fiscal & Student Affairs  
Teresa Riley



Vice President for  
Enrollment Management  
Manuel Lujan



Vice President for  
Intercollegiate Athletics &  
Campus Recreation  
D. Scott Gines



Associate Vice President  
for Academic Affairs  
Duane Gardiner



Associate Vice President  
for Research & Dean of  
Graduate Studies  
Mohamed Abdelrahman



Associate Vice President  
for Student Success  
Nancy King Sanders



Associate Vice President for  
Information Technology/CIO  
Robert Paulson



Dean of Students  
Kirsten Compary



Associate Vice President  
for Support Services  
Ralph Stephens



Associate Vice President  
for Finance & Comptroller  
Lallah Howard



Associate Vice President  
for Student Access  
Mary Gonzalez

# UNIVERSITY ORGANIZATIONAL CHARTS

FIGURE 1. PRESIDENTIAL DIRECT REPORTS

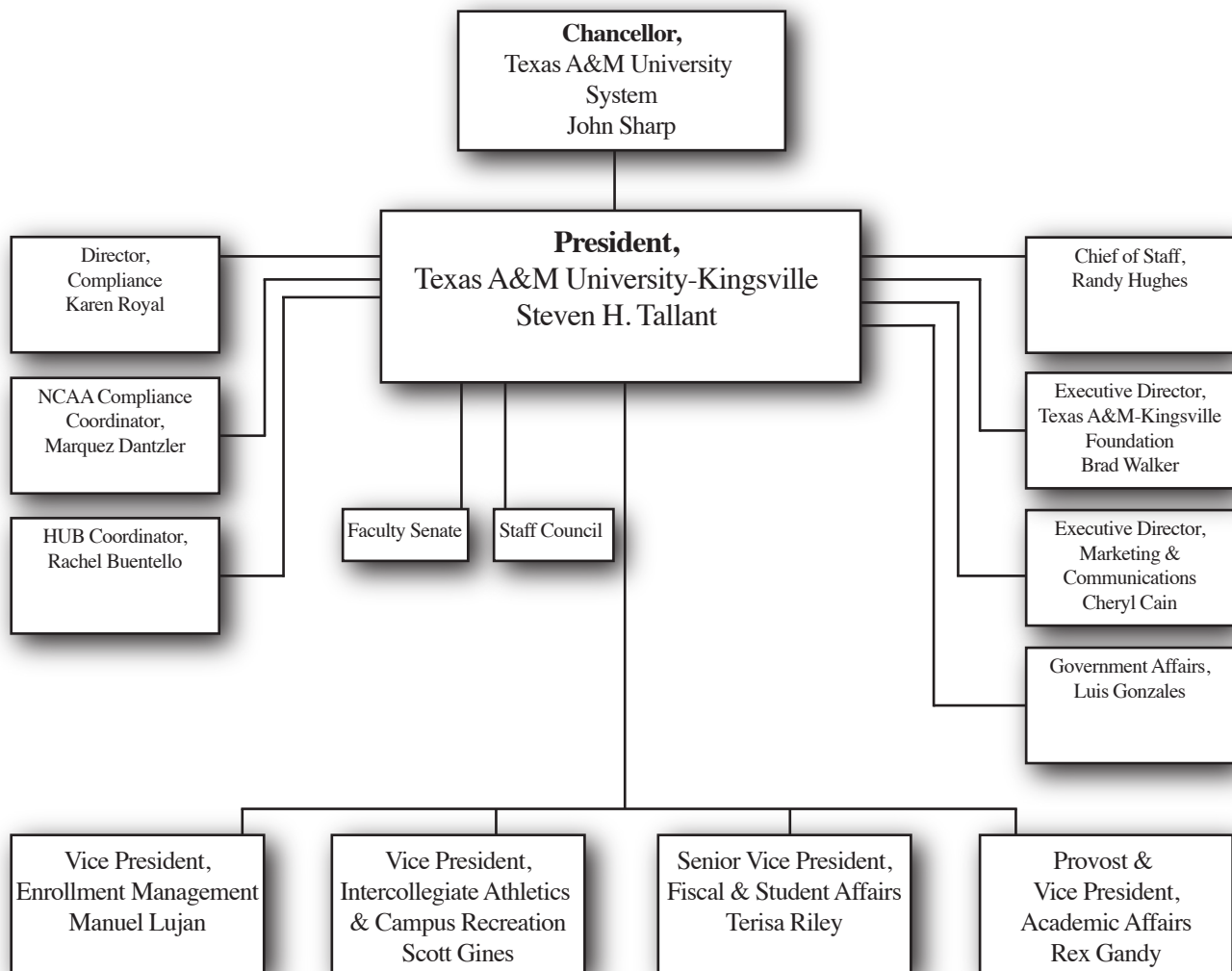

# UNIVERSITY ORGANIZATIONAL CHARTS (CONTINUED)

FIGURE 2. DIVISION OF ACADEMIC AFFAIRS

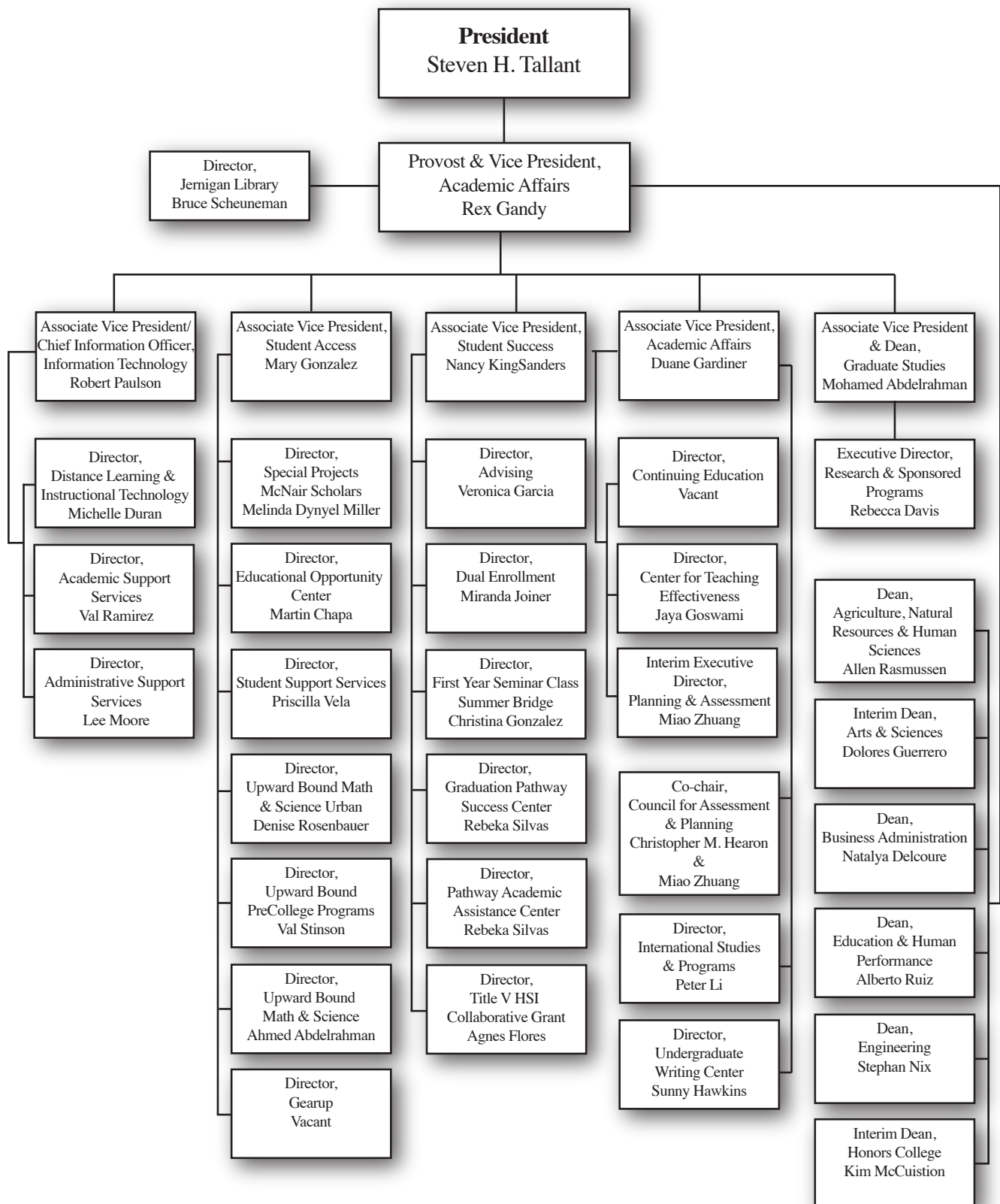

# UNIVERSITY ORGANIZATIONAL CHARTS (CONTINUED)

FIGURE 3. DIVISION OF FISCAL AND STUDENT AFFAIRS

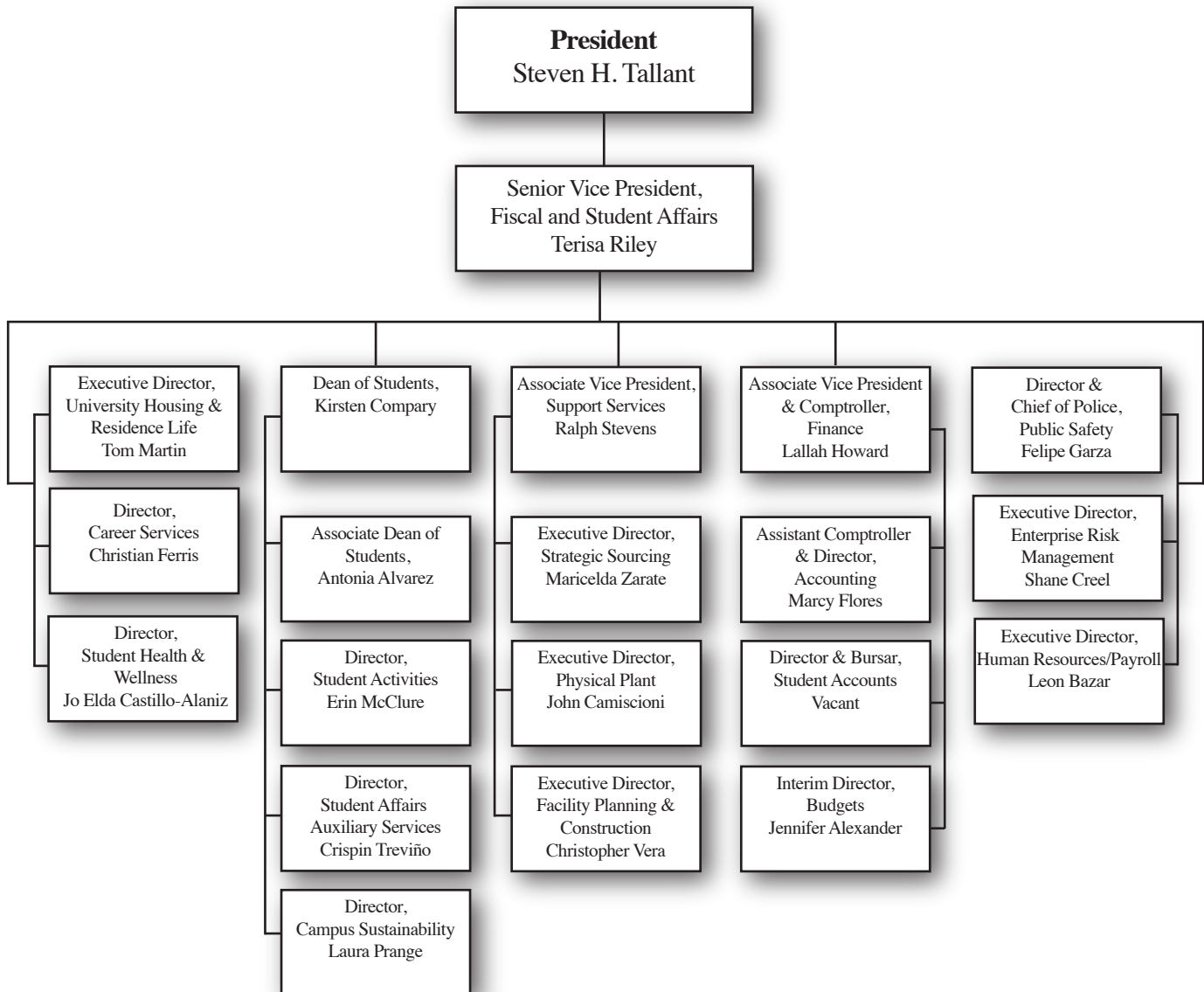

# UNIVERSITY ORGANIZATIONAL CHARTS (CONTINUED)

FIGURE 4. DIVISION OF ENROLLMENT MANAGEMENT

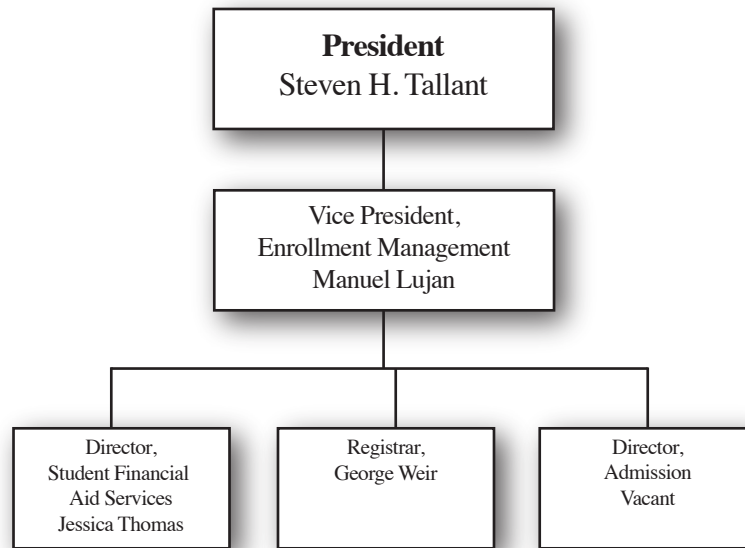
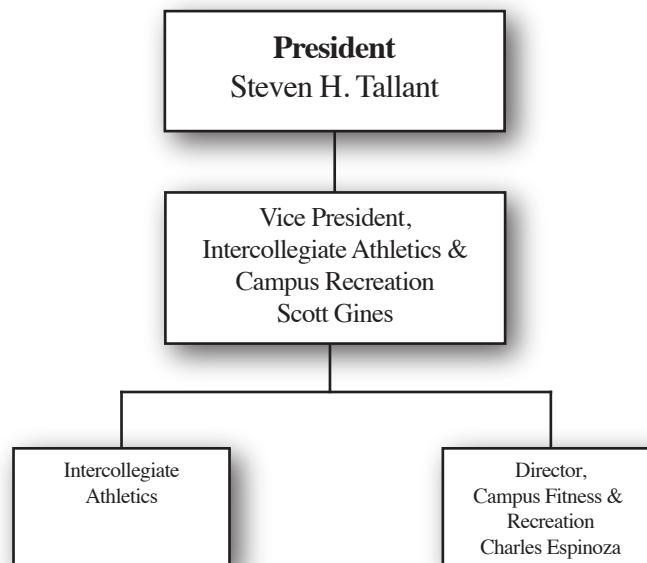

FIGURE 5. DIVISION OF INTERCOLLEGIATE ATHLETICS AND CAMPUS RECREATION



# DEGREES OFFERED

TABLE 1. UNDERGRADUATE DEGREES

COLLEGE / DEPARTMENT / DISCIPLINE	PROGRAM	LENGTH (HOURS)
Dick and Mary Lewis Kleberg College of Agriculture, Natural Resources, and Human Sciences		
Department of Agriculture, Agribusiness, and Environmental Sciences		
Agribusiness	B.S.Ag.	120
Agriculture Science	B.S.Ag.	120
Plant and Soil Science	B.S.Ag. <sup>1</sup>	120
Department of Animal, Rangeland, and Wildlife Science		
Animal Science	B.S.Ag.	120
Range and Wildlife Management	B.S.Ag.	120
Animal Wildlife Veterinary Technology	B.S.Ag.	127
Department of Human Sciences		
Family and Consumer Sciences Education	B.S.H.S. <sup>1</sup>	120
Fashion and Interior Merchandising	B.S.H.S. <sup>1</sup>	120
Human Development and Family Studies	B.S.H.S. <sup>1</sup>	120
Human Nutrition	B.S.H.S.	122
Human Sciences	B.S.H.S.	120
College of Arts and Sciences		
Applied Arts and Sciences	B.A.A.S.	120
Department of Art, Communications, and Theater		
Art	B.A. B.F.A.	120 120
Communications	B.A.	120
Theater Arts	B.A. <sup>2</sup>	120-127
Department of Biological Sciences		
Biology	B.A. B.S.	120 120
Biomedical Sciences	B.S.	120
Department of Chemistry		
Chemistry	B.A. B.S.	120 120
Department of Clinical Health Sciences		
Communications Sciences and Disorders	B.S.	120
Social Work	B.S.W.	120
Department of History, Political Science, and Philosophy		
Criminal Justice	B.A.	120
History	B.A.	120-127
Political Science	B.A.	120
Department of Language and Literature		
English	B.A.	120-122
Spanish	B.A.	120-122
Department of Mathematics		
Mathematics	B.A. B.S.	120 120
Department of Music		
Music	B.M.	131
Performance	B.M. <sup>1</sup>	120-131



## DEGREES OFFERED (CONTINUED)

COLLEGE / DEPARTMENT / DISCIPLINE	PROGRAM	LENGTH (HOURS)
Department of Physics and Geosciences		
Geology	B.S.	120-124
Physics	B.A. <sup>3</sup>	120
	B.S. <sup>3</sup>	120-125
	B.S.	120
Department of Psychology and Sociology		
Criminology	B.S.	120
Psychology	B.A.	120
Sociology	B.A.	120
College of Business Administration		
Department of Accounting and Finance		
Accounting	B.B.A.	120
Finance	B.B.A.	120
Department of Management, Marketing, and Information Systems		
General Business Administration	B.B.A.	120
Information Systems	B.B.A.	120
International Business Management	B.B.A.	120
Management	B.B.A.	120
Marketing	B.B.A.	120
College of Education and Human Performance		
Department of Health and Kinesiology		
Community Health	B.S. <sup>3</sup>	120
Kinesiology	B.S.	120-127
Department of Teacher and Bilingual Studies		
Interdisciplinary Studies	B.S.	120-122
Frank H. Dotterweich College of Engineering		
Wayne H. King Department of Chemical and Natural Gas Engineering		
Chemical Engineering	B.S.C.H.	130
Natural Gas Engineering	B.S.	124
Department of Civil and Architectural Engineering		
Architectural Engineering	B.S.	128
Civil Engineering	B.S.C.E.	129
Department of Electrical Engineering and Computer Science		
Computer Science	B.S.C.S.	120
Electrical Engineering	B.S.E.E.	130
Department of Environmental Engineering		
Environmental Engineering	B.S.	128
Department of Industrial Management and Technology		
Industrial Management and Technology	B.S.M.I.T.	120
Department of Mechanical and Industrial Engineering		
Mechanical Engineering	B.S.M.E.	132

Source: Program lengths taken from degree plans listed in the 2014-2016 Undergraduate Catalog. Program lengths for programs currently being phased out or consolidated taken from the 2010-2012 Undergraduate Catalog and the THECB's program inventory for Texas A&M-Kingsville.

<sup>1</sup> Programs to be phased out/consolidated by August 31, 2016.

<sup>2</sup> Programs to be phased out by August 31, 2018.

<sup>3</sup> Programs to be phased out by August 31, 2015.

# DEGREES OFFERED (CONTINUED)

## TABLE 2. MASTER'S DEGREES

COLLEGE / DEPARTMENT / DISCIPLINE	PROGRAM	LENGTH (HOURS)
Dick and Mary Lewis Kleberg College of Agriculture, Natural Resources, and Human Sciences		
Department of Agriculture, Agribusiness, and Environmental Sciences		
Agribusiness	M.S. <sup>1</sup>	30
Agriculture Science	M.S.	30
Plant and Soil Science	M.S.	30
Ranch Management	M.S.	30
Department of Animal, Rangeland, and Wildlife Science		
Animal Science	M.S.	30
Range and Wildlife Management	M.S.	30
Department of Human Sciences		
Human Sciences	M.S.H.S.	30
College of Arts and Sciences		
Department of Art, Communications, and Theater		
Art	M.S. <sup>1</sup>	30
Department of Biological Sciences		
Biology	M.S.	30
Department of Chemistry		
Chemistry	M.S.	30
Department of Clinical Health Sciences		
Communications Sciences and Disorders	M.S.	30
Department of History, Political Science, and Philosophy		
History and Politics	M.S. <sup>1</sup>	30
Department of Language and Literature		
English	M.A. <sup>1</sup>	30
	M.S. <sup>1</sup>	30
Spanish	M.A. <sup>1</sup>	30
Department of Mathematics		
Mathematics	M.S.	30
Statistical Analytics, Computing, and Modeling	M.S.	30-36
Department of Music		
Music Education	M.M.	30
Department of Psychology and Sociology		
Criminology	M.S.	30
Psychology	M.A.	30
	M.S.	30
Sociology	M.A.	30
	M.S.	30
College of Business Administration		
Department of Accounting and Finance		
Accounting	M.P.Acc. <sup>2</sup>	36
Department of Management, Marketing, and Information Systems		
Business Administration	M.B.A.	36
	M.S.	36

## DEGREES OFFERED (CONTINUED)

COLLEGE / DEPARTMENT / DISCIPLINE	PROGRAM	LENGTH (HOURS)
College of Education and Human Performance		
Department of Educational Leadership and Counseling		
Adult Education	M.Ed.	30
Counseling and Guidance	M.A.	30
Educational Administration	M.S.	30
	M.A.	30
Instructional Technology	M.S.	30
Department of Health and Kinesiology		
Kinesiology	M.S.	30
Department of Teacher and Bilingual Education		
Education	M.S.	36
Bilingual Education	M.A.	30
	M.S.	30
Special Education	M.Ed.	30
Early Childhood	M.Ed.	30
Reading Specialization	M.S.	30
English as a Second Language	M.Ed. <sup>1</sup>	30
Frank H. Dotterweich College of Engineering		
Wayne H. King Department of Chemical and Natural Gas Engineering		
Chemical Engineering	M.Engr.	30
	M.S.	30
Natural Gas Engineering	M.Engr.	30
	M.S.	30
Department of Civil and Architectural Engineering		
Civil Engineering	M.Engr.	30
	M.S.	30
Department of Electrical Engineering and Computer Science		
Computer Science	M.S.	30
Electrical Engineering	M.Engr.	30
	M.S.	30
Department of Environmental Engineering		
Environmental Engineering	M.Engr.	30
	M.S.	30
Department of Industrial Management and Technology		
Industrial Management	M.S.	30
Department of Mechanical and Industrial Engineering		
Mechanical Engineering	M.Engr.	30
	M.S.	30
Industrial Engineering	M.S.	30

Source: Program lengths taken from degree plans listed in the 2013-2015 Graduate Catalog. Program lengths for programs currently being phased out or consolidated taken from the 2011-2013 Undergraduate Catalog and the THECB's program inventory for Texas A&M-Kingsville.

<sup>1</sup> Programs to be phased out by August 31, 2015.

<sup>2</sup> Programs to be phased out by August 31, 2018.

# DEGREES OFFERED (CONTINUED)

## TABLE 3. DOCTORAL DEGREES

COLLEGE / DEPARTMENT / DISCIPLINE	PROGRAM	LENGTH (HOURS)
Dick and Mary Lewis Kleberg College of Agriculture, Natural Resources, and Human Sciences		
Department of Animal, Rangeland, and Wildlife Science		
Wildlife Science	Ph.D.	64
College of Education and Human Performance		
Department of Educational Leadership and Counseling		
Educational Leadership	Ed.D. <sup>1</sup>	63
Department of Teacher and Bilingual Education		
Bilingual Education	Ed.D.	63
Frank H. Dotterweich College of Engineering		
Sustainable Energy Systems Engineering	Ph.D.	63
Department of Environmental Engineering		
Environmental Engineering	Ph.D.	63

Source: Program lengths taken from degree plans listed in the 2013-2015 Graduate Catalog.

<sup>1</sup> Joint Program with Texas A&M University-Corpus Christi.

# CONTENTS

DEFINITIONS	19
UNIVERSITY ENROLLMENT	20
TOP MAJORS	27
DEGREES GRANTED	28
SEMESTER CREDIT HOURS	33
UNDERGRADUATE COHORT	36
STUDENT DEMOGRAPHICS	37
UNDERGRADUATE ADMISSIONS	45
HIGH SCHOOL PERCENTILES	46
ENTRANCE EXAM SCORES	47
RECRUITMENT	49





# DEFINITIONS

---

## ENROLLMENT (HEADCOUNT)

The number of students enrolled in courses offered for degree certificate or certificate credit, including students who are not admitted to a degree program. When student headcount is reported by the academic college or department, the headcount is attributed to the department that administers the student's primary major.

## ACADEMIC LEVEL/STUDENT LEVEL

Freshmen: A student who has fewer than 30 earned credit hours.

Sophomore: A student who has 30-59 earned credit hours.

Junior: A student who has 60-89 earned credit hours.

Senior: A student who has at least 90 earned credit hours.

Master's: A student enrolled in an approved master's program.

Doctoral: A student enrolled in an approved doctoral program.

Post Bachelor: A student who has a bachelor's degree and pursuing additional undergraduate coursework.

## FULL-TIME STUDENT

An undergraduate student enrolled for 12 or more credit hours in a term or a graduate enrolled for 9 or more credit hours in a term.

## PART-TIME STUDENT

An undergraduate student enrolled for fewer than 12 credit hours in a term or a graduate student enrolled for fewer than 9 credit hours in a term.

## FTE (FULL-TIME EQUIVALENCY) STATUS

A statistic derived from the semester credit hour (SCH). The Legislative Budget Board (LBB) and the Texas Higher Education Coordinating Board's (THECB) Higher Education Accountability System definitions calculate the number of FTE students by dividing the total number of undergraduate SCH by 15, master's SCH by 12, and doctoral SCH by 9.

This definition should be distinguished from the definition of a full-time student.

## ETHNIC CATEGORIES OR ETHNIC ORIGIN

A code whereby student enrollment numbers are reported in the appropriate race/ethnic category. The ethnic categories used in the *Fact Book* are derived from the THECB definition of "enrollment disaggregated by ethnicity" as found in the online institutional resumes for Texas public universities. In order to make longitudinal comparisons, "Hispanic" students, except international ones, are counted as Hispanic. Students who are "Multi-racial" and claim African American as one ethnic category are included with the African American students. "Asian" includes Asian and Pacific Islanders. International Students are shown as a separate category.

## STEM

An acronym referring to the academic disciplines of science, technology, engineering, and mathematics; particularly used when addressing education policy and curriculum choices used to improve competitiveness in science and technology development and/or workforce development. STEM data in the *Fact Book* corresponds to the definition of STEM fields in the THECB's *Closing the Gaps* and includes students in the following CIP codes: 11, 14, 15, 27, 40, and 30.01.

# UNIVERSITY ENROLLMENT

TABLE 4. FALL ENROLLMENT NUMBERS, ACADEMIC YEARS 1932-2015

YEAR	ENROLLMENT	YEAR	ENROLLMENT	YEAR	ENROLLMENT
1931-1932	548	1959-1960	2,966	1987-1988	5,393
1932-1933	633	1960-1961	3,074	1988-1989	5,600
1933-1934	511	1961-1962	3,292	1989-1990	5,876
1934-1935	615	1962-1963	3,516	1990-1991	6,014
1935-1936	644	1963-1964	3,728	1991-1992	5,937
1936-1937	736	1964-1965	4,231	1992-1993	6,414
1937-1938	950	1965-1966	4,564	1993-1994	6,570
1938-1939	1,133	1966-1967	4,907	1994-1995	6,548
1939-1940	1,135	1967-1968	5,376	1995-1996	6,046
1940-1941	1,173	1968-1969	6,404	1996-1997	6,113
1941-1942	989	1969-1970	7,253	1997-1998	6,050
1942-1943	663	1970-1971*	7,817	1998-1999	5,934
1943-1944	417	1971-1972*	8,096	1999-2000	5,832
1944-1945	443	1972-1973*	7,682	2000-2001	5,822
1945-1946	526	1973-1974	6,896	2001-2002†	5,905
1946-1947	1,720	1974-1975	6,796	2002-2003†	6,072
1947-1948	2,110	1974-1976	7,572	2003-2004†	6,156
1948-1949	2,100	1976-1977	6,508	2004-2005†	6,165
1949-1950	2,097	1977-1978	6,600	2005-2006†	5,782
1950-1951	1,876	1978-1979	6,225	2006-2007†	5,790
1951-1952	1,532	1979-1980	6,060	2007-2008†	5,578
1952-1953	1,927	1980-1981	5,355	2008-2009†	5,698
1953-1954	2,108	1981-1982	5,125	2009-2010	5,892
1954-1955	2,284	1982-1983	5,245	2010-2011	6,586
1955-1956	2,445	1983-1984	5,518	2011-2012	6,731
1956-1957	2,701	1984-1985	5,507	2012-2013	7,234
1957-1958	2,785	1985-1986	5,115	2013-2014*	7,730
1958-1959	2,872	1986-1987	5,012	2014-2015*	8,728

\* Texas A&M-Kingsville's five highest enrollment years.

† Although Texas A&M University-San Antonio was a part of Texas A&M-Kingsville from 2001-2008, this data only reflects Texas A&M-Kingsville's enrollment numbers.



# UNIVERSITY ENROLLMENT (CONTINUED)

FIGURE 6. INCREASE IN ENROLLMENT, FALL SEMESTERS 2010-2014

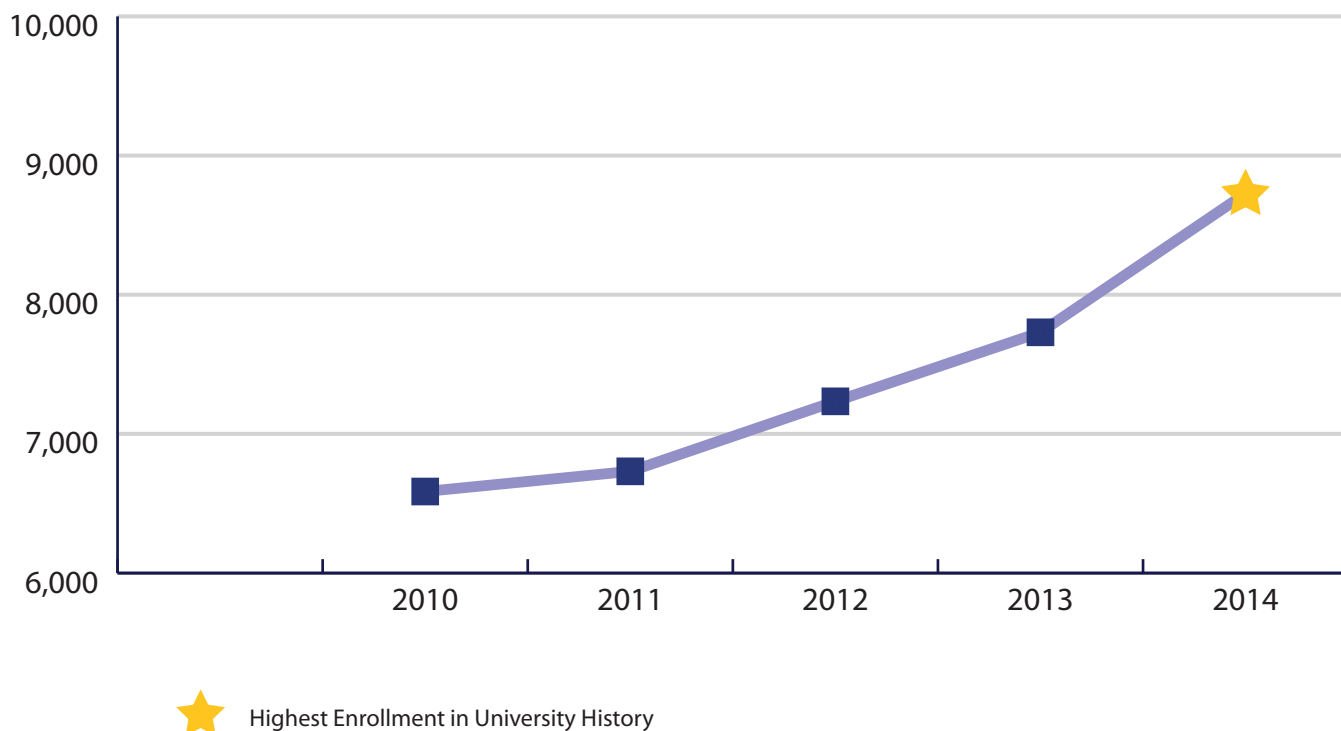

TABLE 5. TOTAL ENROLLMENT, FALL SEMESTERS 2010-2014

	FALL 2010	FALL 2011	FALL 2012	FALL 2013	FALL 2014
Enrollment	6,586	6,731	7,234	7,730	8,728

# UNIVERSITY ENROLLMENT (CONTINUED)

FIGURE 7. ENROLLMENT BY COLLEGE, FALL SEMESTERS 2010-2014

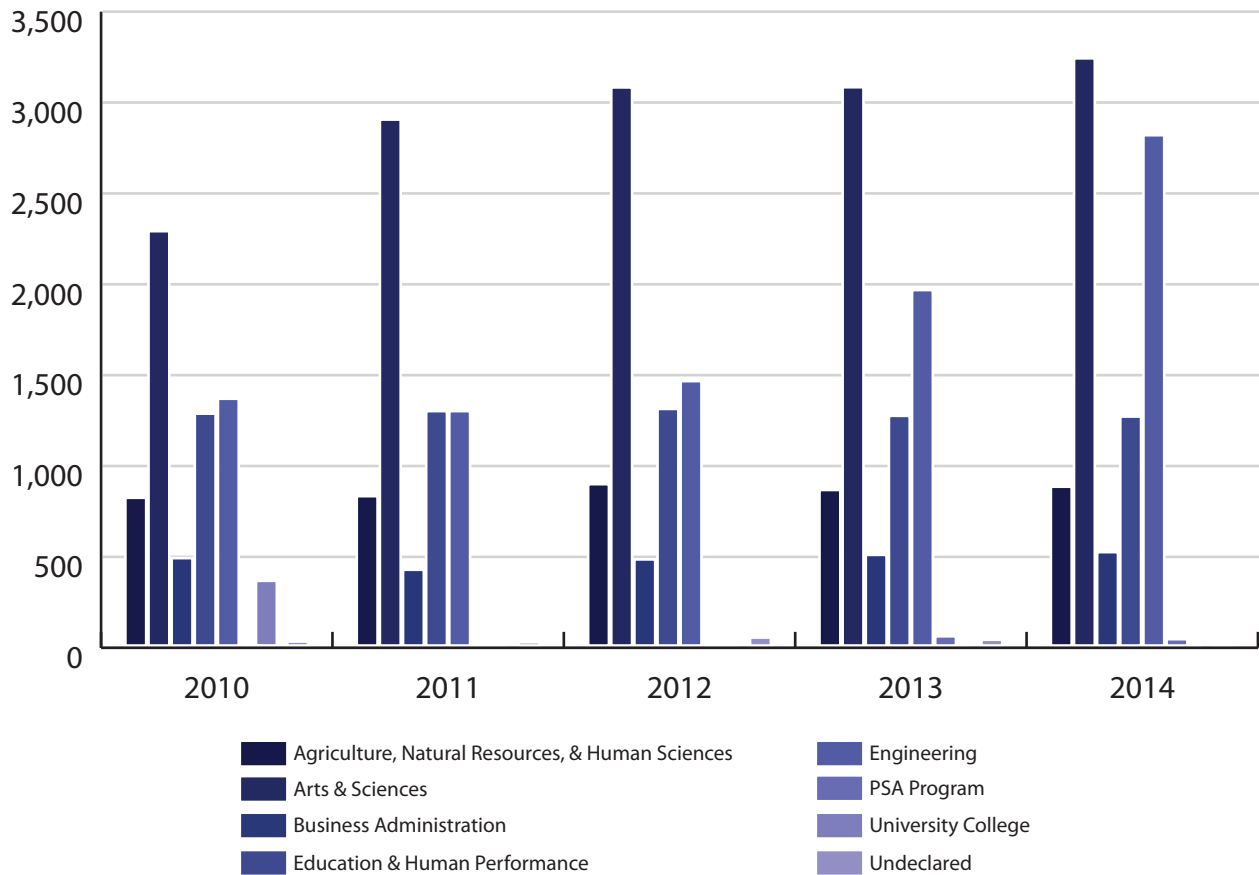

TABLE 6. ENROLLMENT BY COLLEGE, FALL SEMESTERS 2010-2014

COLLEGE/ PROGRAM	FALL 2010	FALL 2011	FALL 2012	FALL 2013	FALL 2014
College of Agriculture, Natural Resources, and Human Sciences	813	822	888	856	874
College of Arts & Sciences	2,280	2,894	3,071	3,072	3,231
College of Business Administration	481	417	474	499	514
College of Education & Human Performance	1,276	1,290	1,302	1,264	1,260
College of Engineering	1,358	1,290	1,455	1,956	2,808
PSA Program	0	0	0	51	35
University College	356	0	0	0	0
Undeclared	22	18	44	32	6
<b>Total</b>	<b>6,586</b>	<b>6,731</b>	<b>7,234</b>	<b>7,730</b>	<b>8,728</b>

# UNIVERSITY ENROLLMENT (CONTINUED)

FIGURE 8. ENROLLMENT BY LEVEL, FALL SEMESTERS 2010-2014

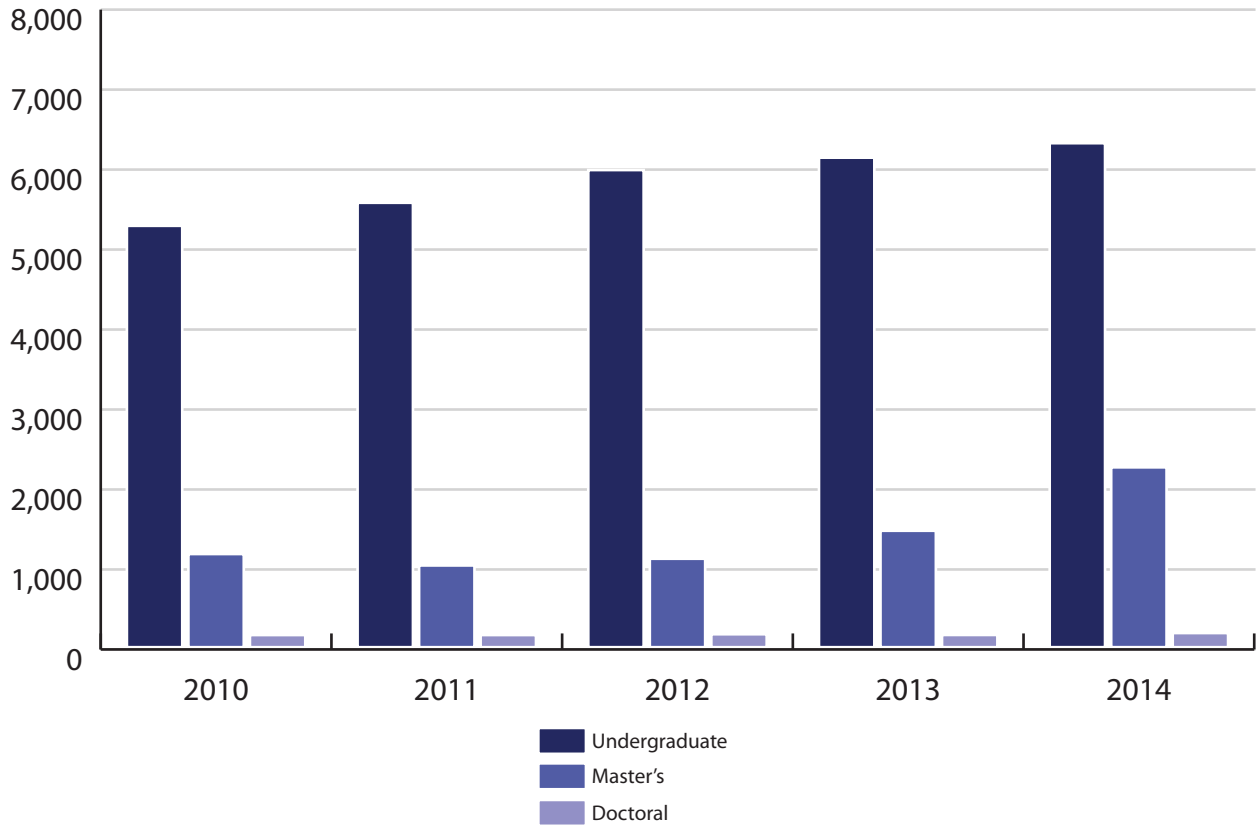
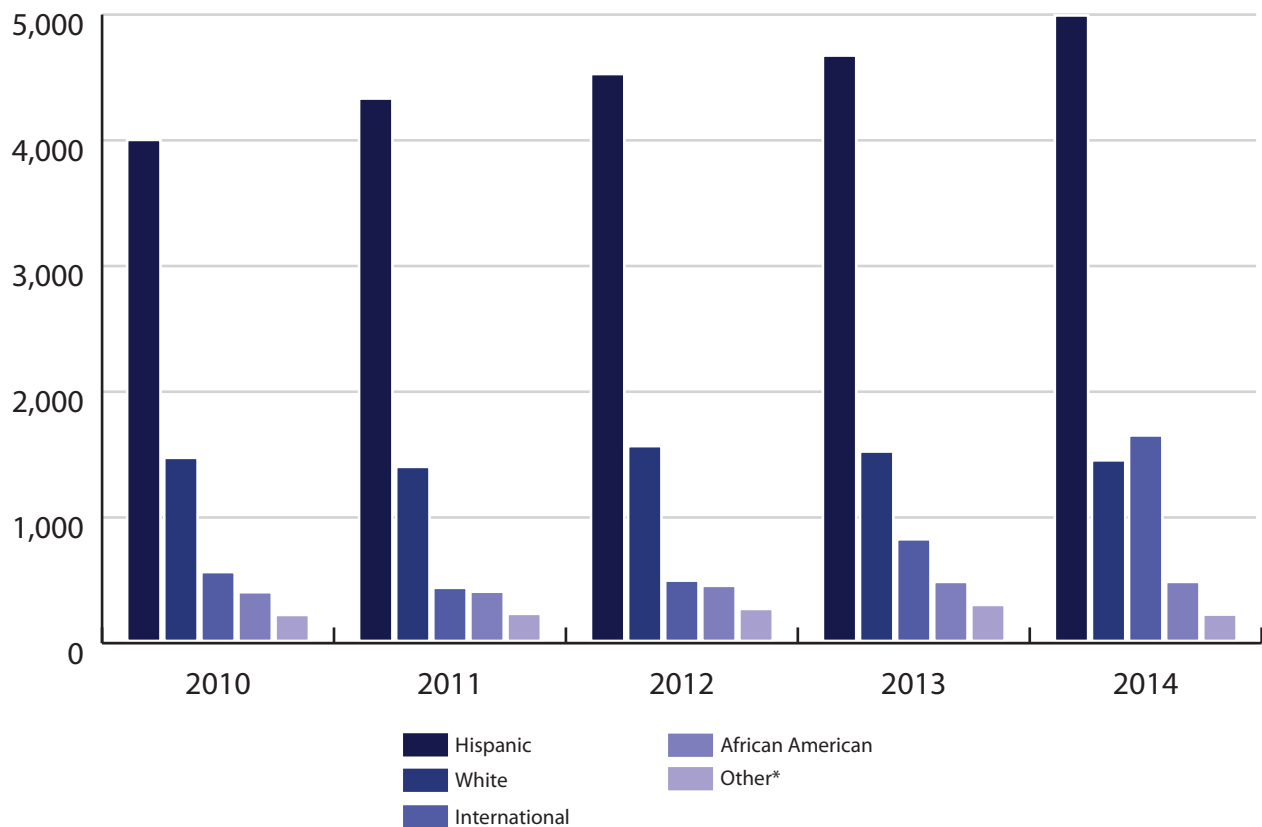

TABLE 7. FALL ENROLLMENT BY LEVEL, FALL SEMESTERS 2010-2014

LEVEL	FALL 2010	FALL 2011	FALL 2012	FALL 2013	FALL 2014
Undergraduate	5,269	5,557	5,966	6,121	6,302
Graduate	1,166	1,022	1,106	1,456	2,249
Doctoral	151	152	162	153	177
<b>Total</b>	<b>6,586</b>	<b>6,731</b>	<b>7,234</b>	<b>7,730</b>	<b>8,728</b>

# UNIVERSITY ENROLLMENT (CONTINUED)

FIGURE 9. ENROLLMENT BY ETHNICITY, FALL SEMESTERS 2010-2014



Note: This table reflects the total number of students (both male and female) for each ethnic group.  
\*Other includes American Indian, Asian, Native Hawaiian, Multi-Racial, and Unknown.

TABLE 8. ENROLLMENT BY ETHNICITY, FALL SEMESTERS 2010-2014

ETHNICITY	FALL 2010	FALL 2011	FALL 2012	FALL 2013	FALL 2014
Hispanic	3,986	4,315	4,510	4,657	4,976
White	1,457	1,385	1,550	1,507	1,437
International	548	423	480	809	1,635
African American	388	392	439	470	470
Asian	68	31	58	65	78
American Indian	27	17	18	16	9
Multi-Racial	0	30	42	47	41
Hawaiian	0	7	8	11	10
Unknown	112	131	129	148	72
<b>Total</b>	<b>6,586</b>	<b>6,731</b>	<b>7,234</b>	<b>7,730</b>	<b>8,728</b>

# UNIVERSITY ENROLLMENT (CONTINUED)

FIGURE 10. ENROLLMENT BY GENDER, FALL SEMESTERS 2010-2014

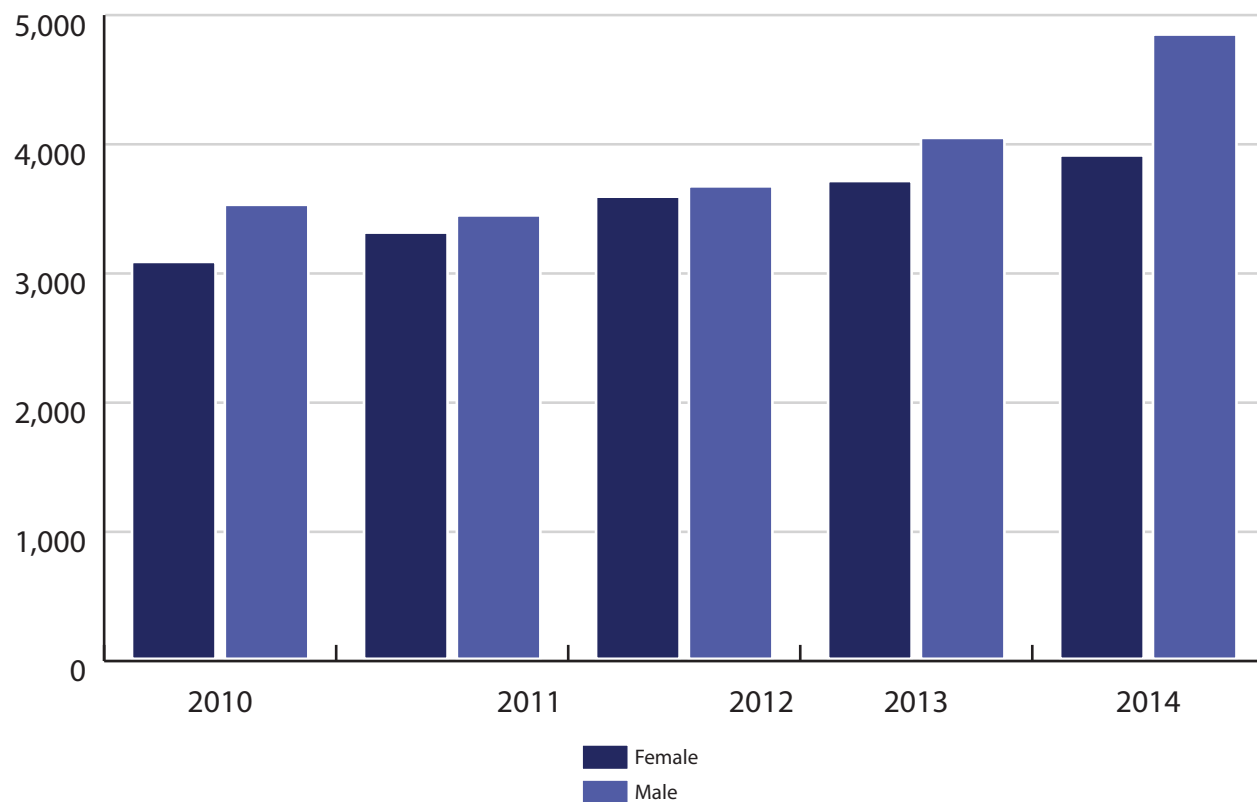

TABLE 9. ENROLLMENT BY GENDER, FALL SEMESTERS 2010-2014

GENDER	FALL 2010	FALL 2011	FALL 2012	FALL 2013	FALL 2014
Female	3,072	3,299	3,577	3,698	3,896
Male	3,514	3,432	3,657	4,032	4,832
<b>Total</b>	<b>6,586</b>	<b>6,731</b>	<b>7,234</b>	<b>7,730</b>	<b>8,728</b>

# UNIVERSITY ENROLLMENT (CONTINUED)

FIGURE 11. ENROLLMENT BY AGE, FALL SEMESTERS 2010-2014

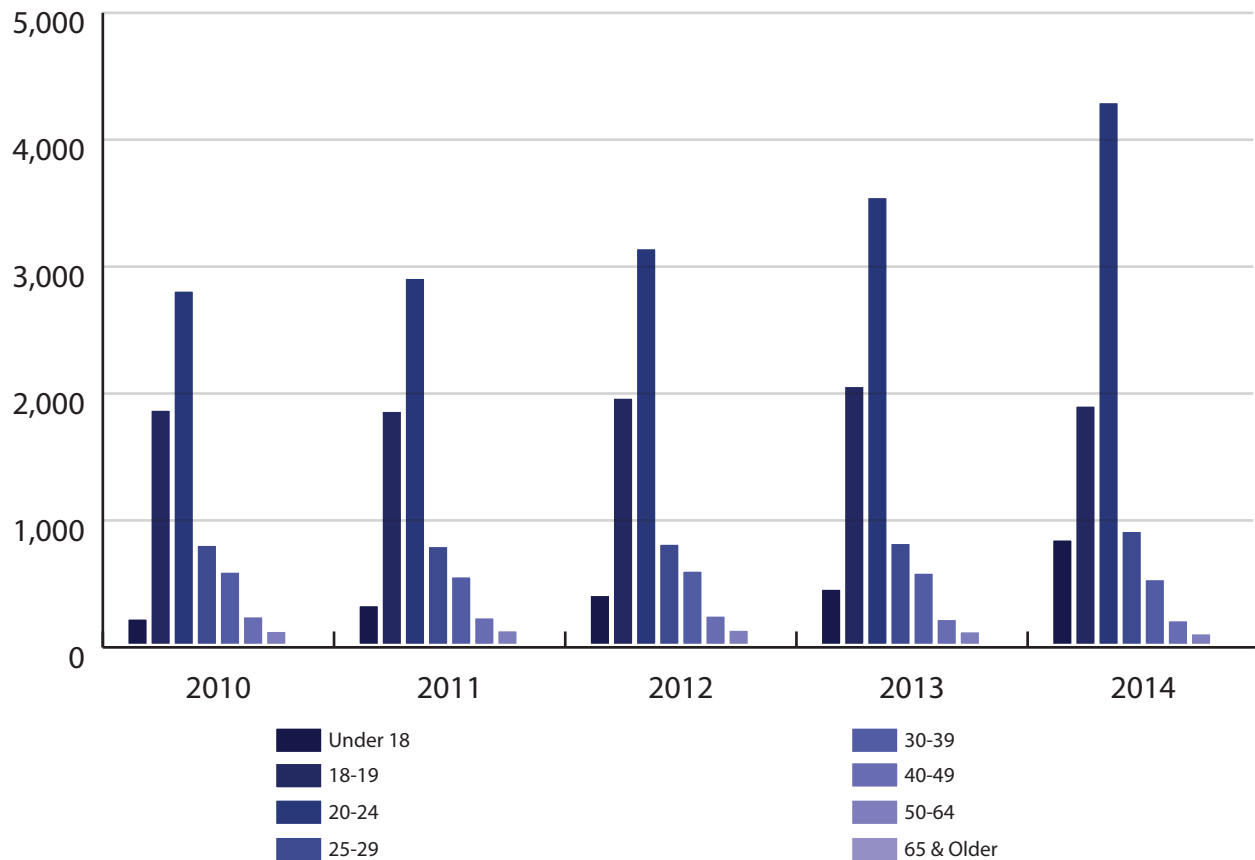

TABLE 10. ENROLLMENT BY AGE, FALL SEMESTERS 2010-2014

AGE	FALL 2010	FALL 2011	FALL 2012	FALL 2013	FALL 2014
Under 18	211	317	397	446	835
18-19	1,858	1,848	1,952	2,044	1,890
20-24	2,796	2,896	3,130	3,532	4,279
25-29	792	783	801	808	903
30-39	581	544	589	573	523
40-49	229	221	235	208	198
50-64	114	119	123	111	95
65 & Older	5	3	7	8	5
<b>Total</b>	<b>6,586</b>	<b>6,731</b>	<b>7,234</b>	<b>7,730</b>	<b>8,728</b>

# TOP MAJORS

TABLE 11. TOP TEN UNDERGRADUATE MAJORS, FALL SEMESTERS 2010-2014

2010		2011		2012		2013		2014	
Kinesiology	481	Kinesiology	519	Kinesiology	500	Liberal Arts	608	Liberal Arts	1,016
Interdisciplinary Studies	326	Liberal Arts	412	Liberal Arts	495	Kinesiology	471	Kinesiology	474
Liberal Arts	309	Comm. Sciences & Disorders	409	Comm. Sciences & Disorders	492	Comm. Sciences & Disorders	406	Biomedical Sciences	327
Biomedical Sciences	277	Biomedical Sciences	361	Interdisciplinary Studies	357	Interdisciplinary Studies	340	Interdisciplinary Studies	322
Comm. Sciences & Disorders	263	Interdisciplinary Studies	332	Biomedical Sciences	354	Biomedical Sciences	337	Criminology	280
Criminology	232	Criminology	274	Criminology	306	Criminology	314	Comm. Sciences & Disorders	279
Music	222	Psychology	196	Psychology	218	Pre-Engineering	248	Pre-Engineering	276
Range & Wildlife Management	197	Music	183	Mechanical Engineering	203	Mechanical Engineering	242	Mechanical Engineering	251
Psychology	185	Range & Wildlife Management	182	Pre-Engineering	199	Psychology	234	Animal Science	242
Mechanical Engineering	178	Mechanical Engineering	181	Animal Science	185	Animal Science	230	Psychology	217

TABLE 12. TOP TEN GRADUATE MAJORS, FALL SEMESTERS 2010-2014

FALL 2010		FALL 2011		FALL 2012		FALL 2013		FALL 2014	
Major	Count	Major	Count	Major	Count	Major	Count	Major	Count
Educational Administration	117	Educational Administration	111	Computer Science	114	Computer Science	243	Computer Science	590
Electrical Engineering	111	Electrical Engineering	91	Electrical Engineering	99	Electrical Engineering	213	Electrical Engineering	427
Computer Science	99	Guidance & Counseling	90	Guidance & Counseling	92	Guidance & Counseling	97	Mechanical Engineering	165
Guidance & Counseling	99	Computer Science	80	Educational Administration	89	Business	81	Guidance & Counseling	121
Mechanical Engineering	67	Educational Leadership	66	Educational Leadership	77	Educational Leadership	77	Industrial Engineering	88
Educational Leadership	67	Bilingual Education	60	Bilingual Education	62	Mechanical Engineering	65	Business	82
Environmental Engineering	60	Environmental Engineering	56	Environmental Engineering	56	Educational Administration	62	Civil Engineering	81
Bilingual Education	50	Mechanical Engineering	42	Business	51	Civil Engineering	61	Educational Leadership	79
Psychology	44	Psychology	40	Comm. Sciences & Disorders	42	Environmental Engineering	61	Environmental Engineering	67
Comm. Sciences & Disorders	42	Human Sciences	39	Civil Engineering	41	Bilingual Education	57	Bilingual Education	62

# DEGREES GRANTED

FIGURE 12. DEGREES GRANTED BY COLLEGE, ACADEMIC YEARS 2011-2015

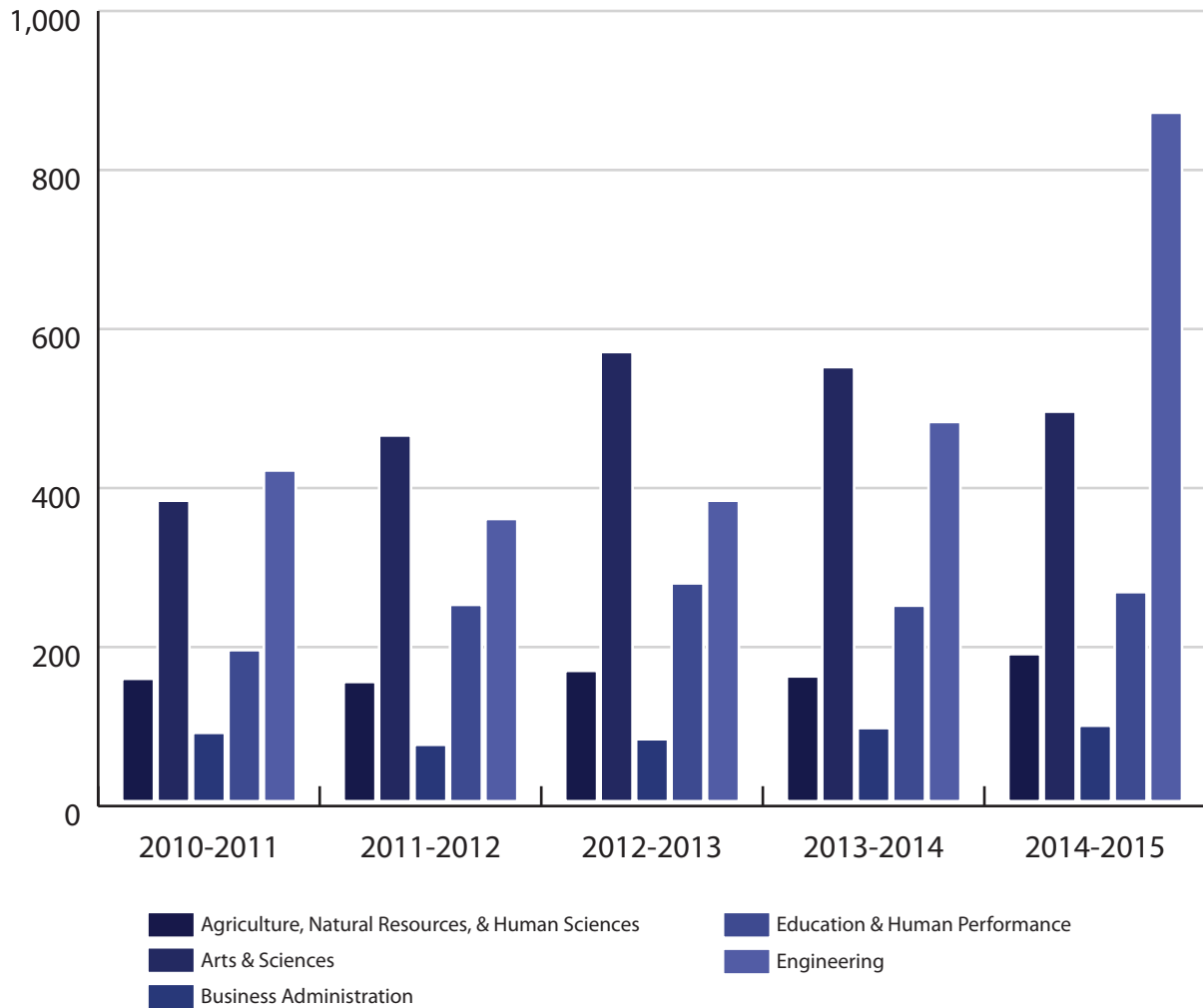

TABLE 13. DEGREES GRANTED BY COLLEGE, ACADEMIC YEARS 2011-2015

COLLEGE/ PROGRAM	2010-2011	2011-2012	2012-2013	2013-2014	2014-2015
College of Agriculture, Natural Resources, and Human Sciences	154	150	164	157	185
College of Arts & Sciences	378	460	565	546	490
College of Business Administration	86	71	78	92	98
College of Education & Human Performance	190	247	274	246	263
College of Engineering	416	355	378	477	867
<b>Total</b>	<b>1,224</b>	<b>1,283</b>	<b>1,459</b>	<b>1,518</b>	<b>1,903</b>



## DEGREES GRANTED (CONTINUED)

FIGURE 13. DEGREES GRANTED BY LEVEL, ACADEMIC YEARS 2011-2015

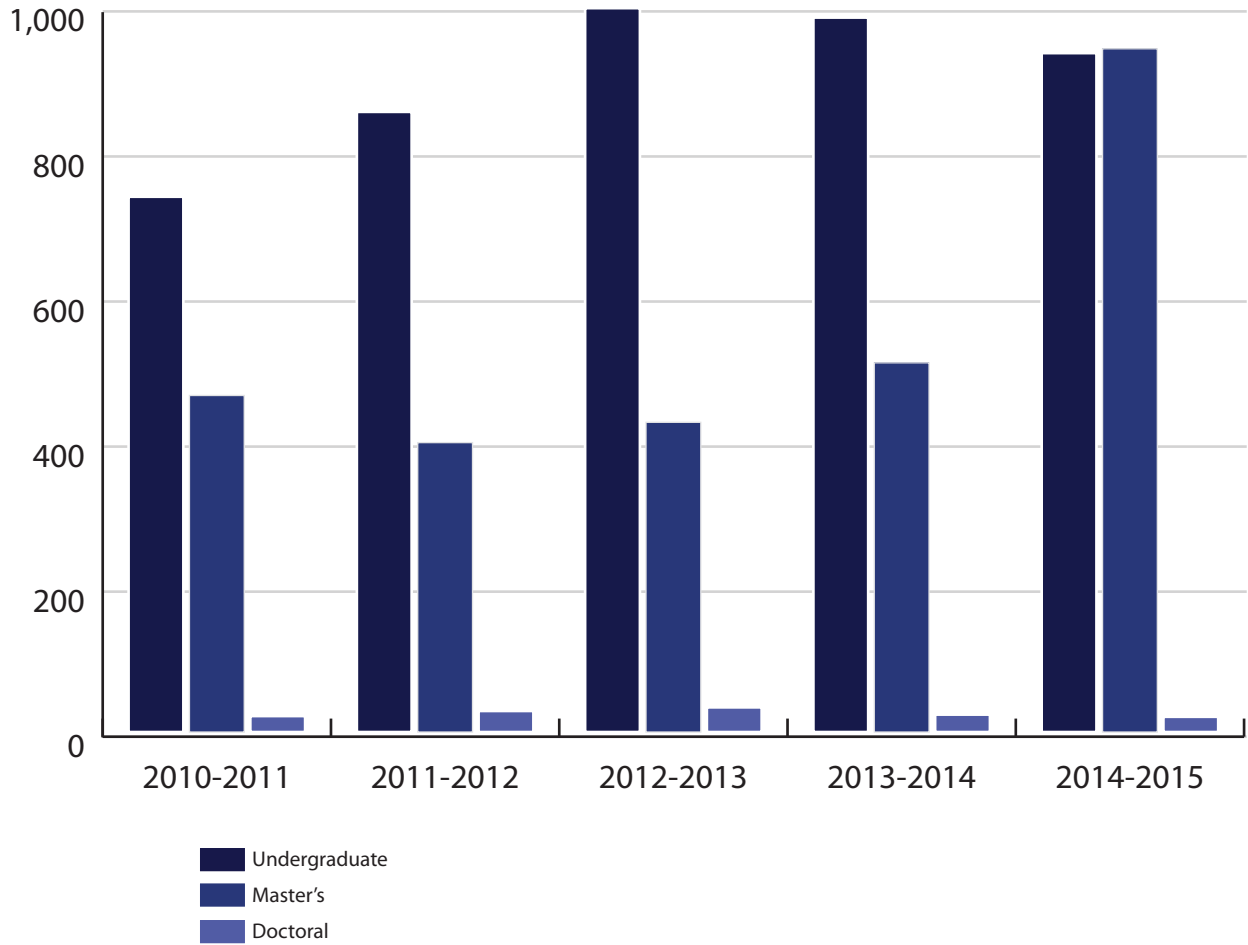
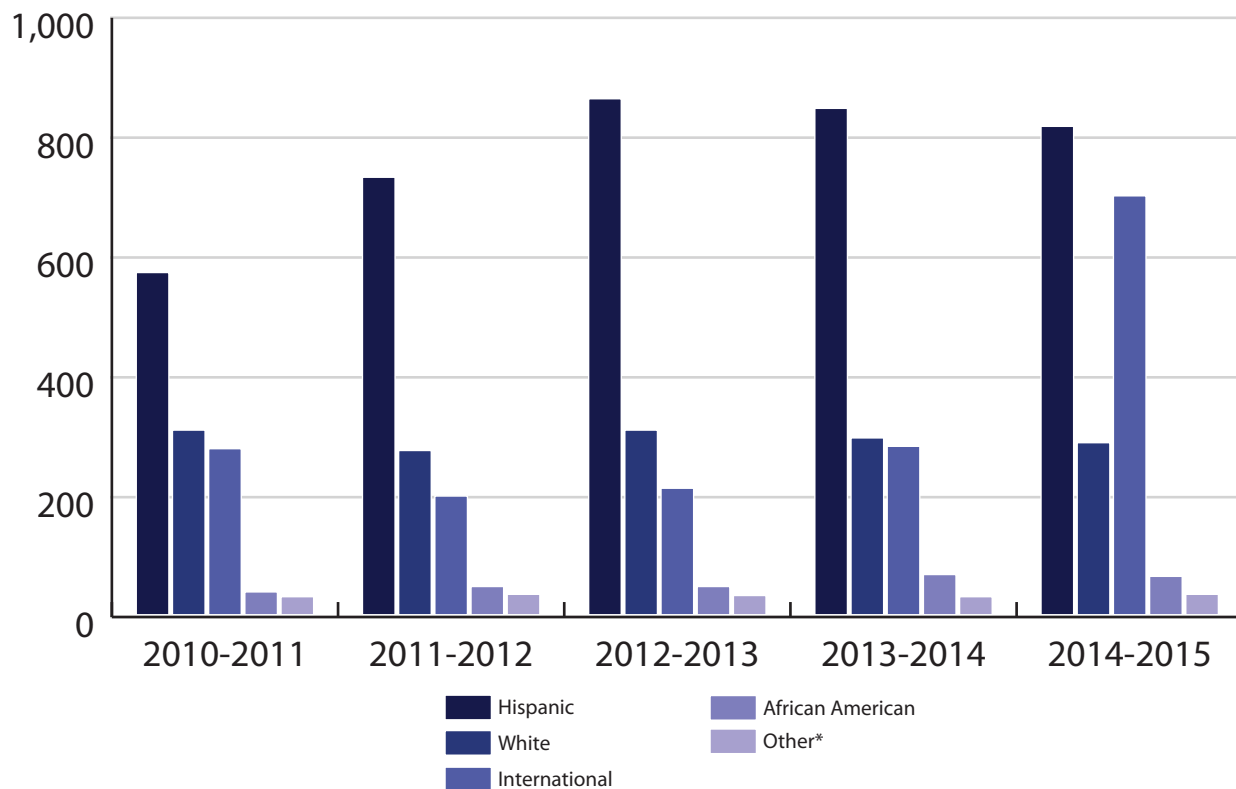

TABLE 14. DEGREES GRANTED BY LEVEL, ACADEMIC YEARS 2011-2015

LEVEL	2010-2011	2011-2012	2012-2013	2013-2014	2014-2015
Undergraduate	738	855	998	985	937
Master's	464	399	427	509	945
Doctoral	22	29	34	24	21
<b>Total</b>	<b>1,224</b>	<b>1,283</b>	<b>1,459</b>	<b>1,518</b>	<b>1,903</b>

## DEGREES GRANTED (CONTINUED)

FIGURE 14. DEGREES GRANTED BY ETHNICITY, ACADEMIC YEARS 2011-2015



\*Other includes American Indian, Asian, Native Hawaiian, Multi-Racial, and Unknown.

TABLE 15. DEGREES GRANTED BY ETHNICITY, ACADEMIC YEARS 2011-2015

ETHNICITY	2010-2011	2011-2012	2012-2013	2013-2014	2014-2015
Hispanic	571	730	861	845	819
White	308	274	308	295	288
International	277	198	210	281	698
African American	38	47	47	67	64
Asian	1	4	12	9	15
American Indian	3	1	4	3	2
Multi-Racial	1	5	2	8	6
Hawaiian	1	0	0	3	0
Unknown	24	24	15	7	11
<b>Total</b>	<b>1,224</b>	<b>1,283</b>	<b>1,459</b>	<b>1,518</b>	<b>1,903</b>

## DEGREES GRANTED (CONTINUED)

FIGURE 15. DEGREES GRANTED BY GENDER, ACADEMIC YEARS 2011-2015

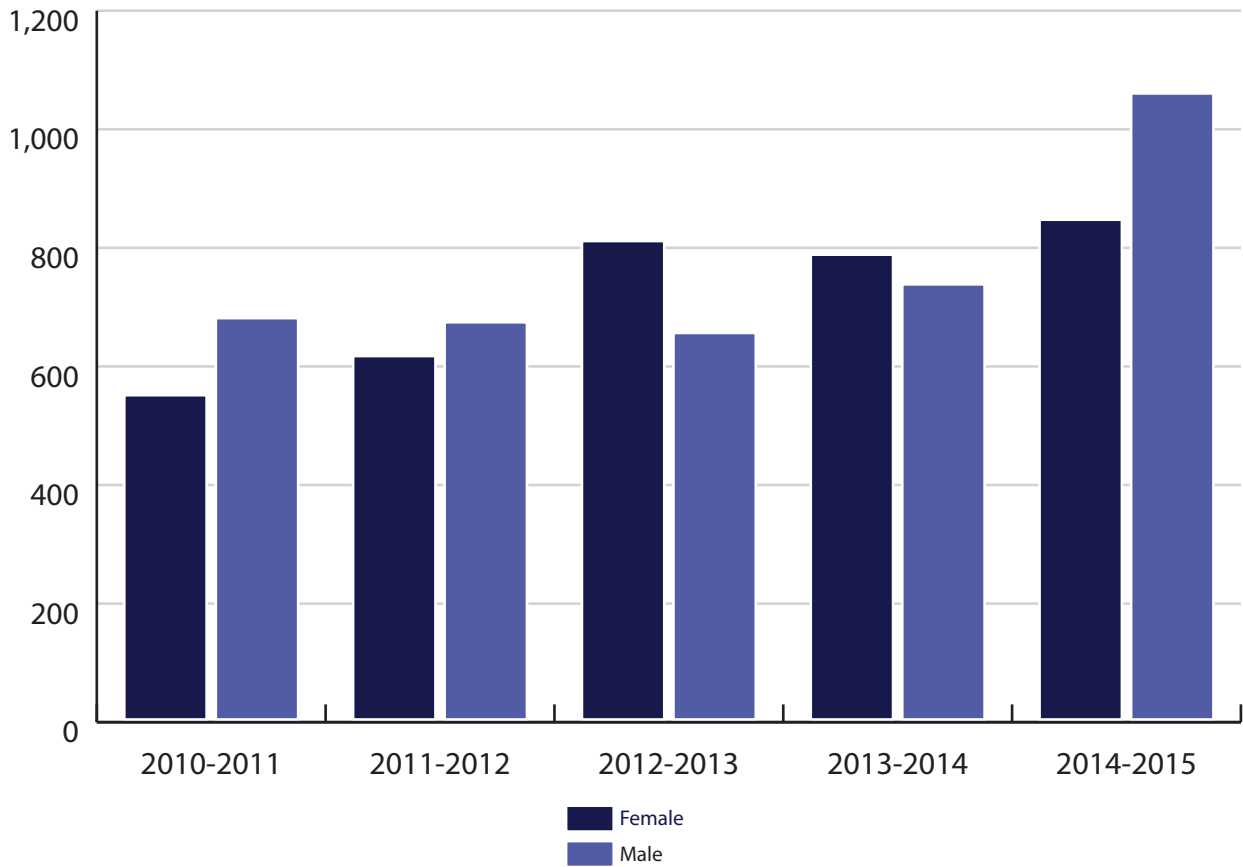

TABLE 16. DEGREES GRANTED BY GENDER, ACADEMIC YEARS 2011-2015

GENDER	2010-2011	2011-2012	2012-2013	2013-2014	2014-2015
Female	547	613	807	784	844
Male	677	670	652	734	1,059
<b>Total</b>	<b>1,224</b>	<b>1,283</b>	<b>1,459</b>	<b>1,518</b>	<b>1,903</b>

## DEGREES GRANTED (CONTINUED)

FIGURE 16. STEM DEGREES GRANTED BY LEVEL, ACADEMIC YEARS 2011-2015

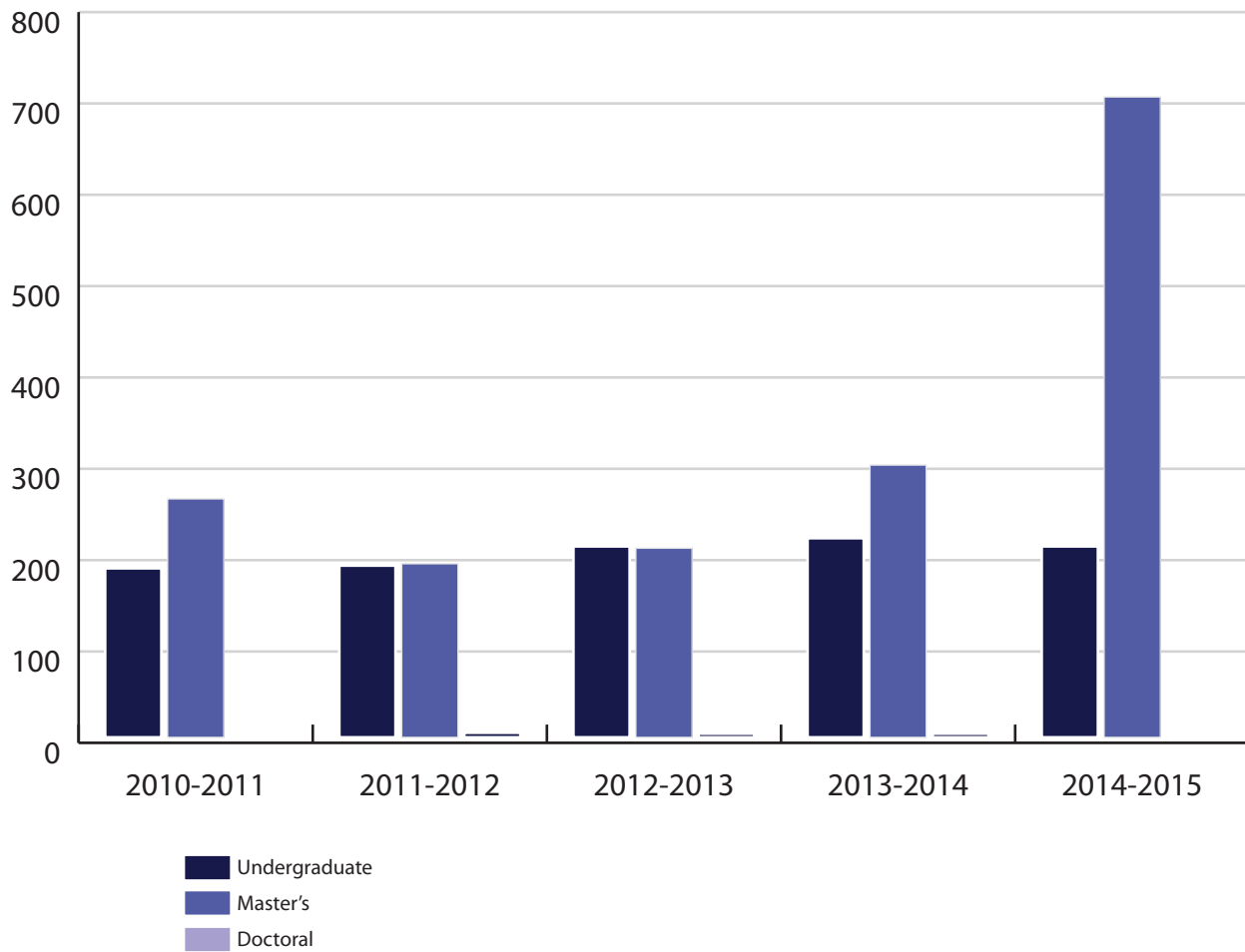

TABLE 17. STEM DEGREES GRANTED BY LEVEL, ACADEMIC YEARS 2011-2015

LEVEL	2010-2011	2011-2012	2012-2013	2013-2014	2014-2015
Undergraduate	185	188	209	218	210
Master's	261	190	207	298	701
Doctoral	1	5	4	4	0
<b>Total</b>	<b>447</b>	<b>383</b>	<b>420</b>	<b>520</b>	<b>911</b>

# SEMESTER CREDIT HOURS

FIGURE 17. TOTAL SEMESTER CREDIT HOURS BY COLLEGE, ACADEMIC YEARS 2011-2015

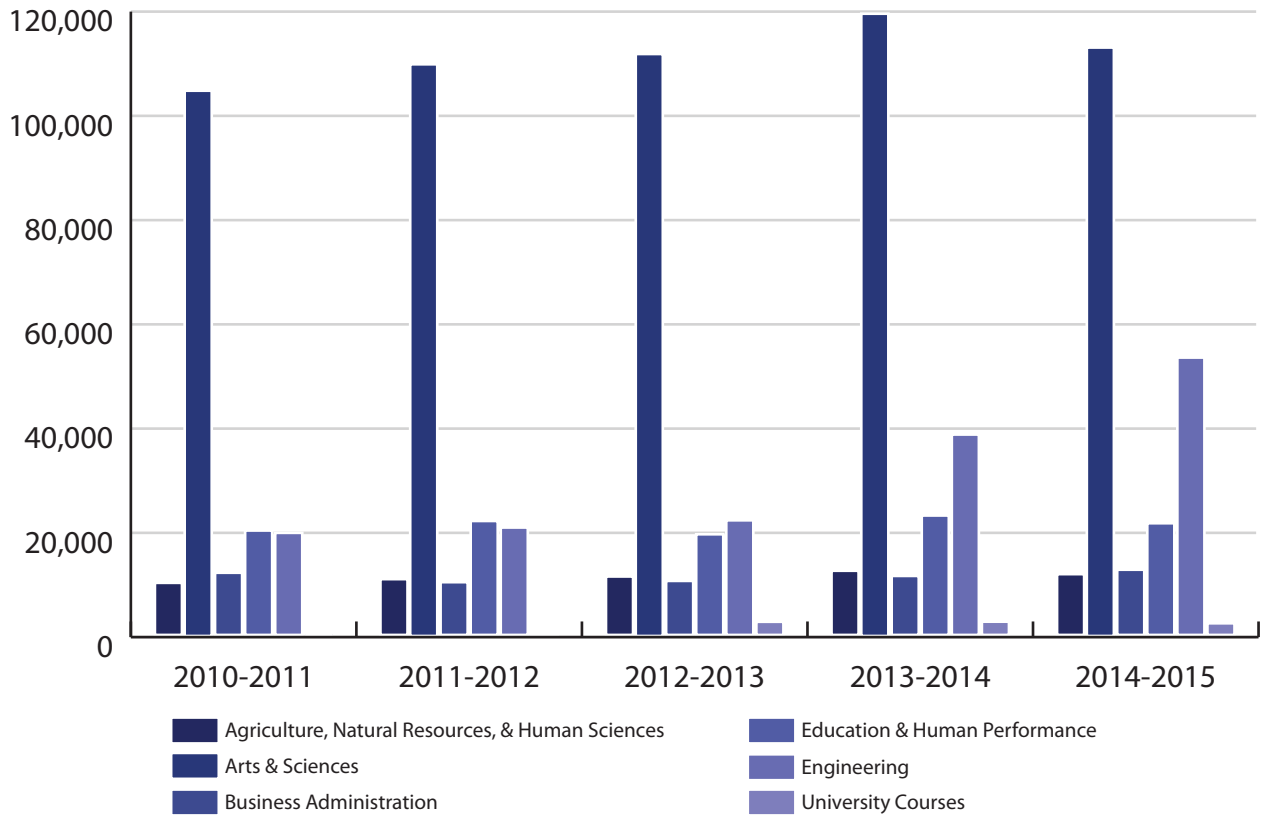

TABLE 18. TOTAL SEMESTER CREDIT HOURS BY COLLEGE, ACADEMIC YEARS 2011-2015

COLLEGE/ PROGRAM	2010-2011	2011-2012	2012-2013	2013-2014	2014-2015
College of Agriculture, Natural Resources, and Human Sciences	9,992	10,702	11,209	12,311	11,661
College of Arts & Sciences	104,604	109,673	111,646	119,374	112,886
College of Business Administration	11,926	10,119	10,363	11,318	12,509
College of Education & Human Performance	20,028	21,859	19,309	22,909	21,426
College of Engineering	19,583	20,603	21,988	38,443	53,209
University Courses	0	85	2,522	2,542	2,232
<b>Total</b>	<b>166,133</b>	<b>173,041</b>	<b>177,037</b>	<b>206,897</b>	<b>213,923</b>

## SEMESTER CREDIT HOURS (CONTINUED)

FIGURE 18. SEMESTER CREDIT HOURS BY LEVEL, ACADEMIC YEARS 2011-2015

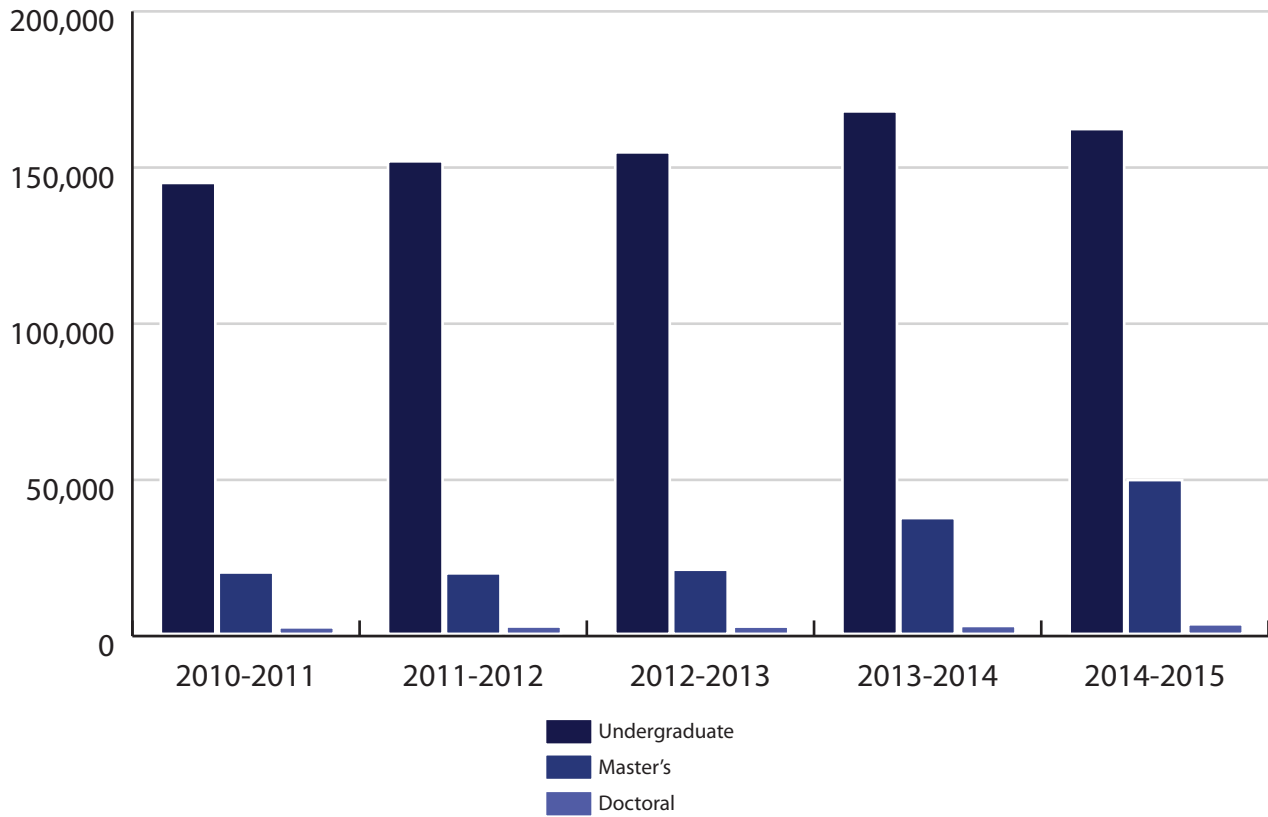

TABLE 19. SEMESTER CREDIT HOURS BY LEVEL, ACADEMIC YEARS 2011-2015

LEVEL	2010-2011	2011-2012	2012-2013	2013-2014	2014-2015
Undergraduate	144,375	151,299	154,163	167,284	161,613
Master's	19,659	19,381	20,542	37,074	49,237
Doctoral	2,099	2,361	2,332	2,539	3,073
<b>Total</b>	<b>166,133</b>	<b>173,041</b>	<b>177,037</b>	<b>206,897</b>	<b>213,923</b>

# UNDERGRADUATE GRADE POINT AVERAGES

FIGURE 19. AVERAGE UNDERGRADUATE SEMESTER GPA BY LEVEL, FALL SEMESTERS 2010-2014

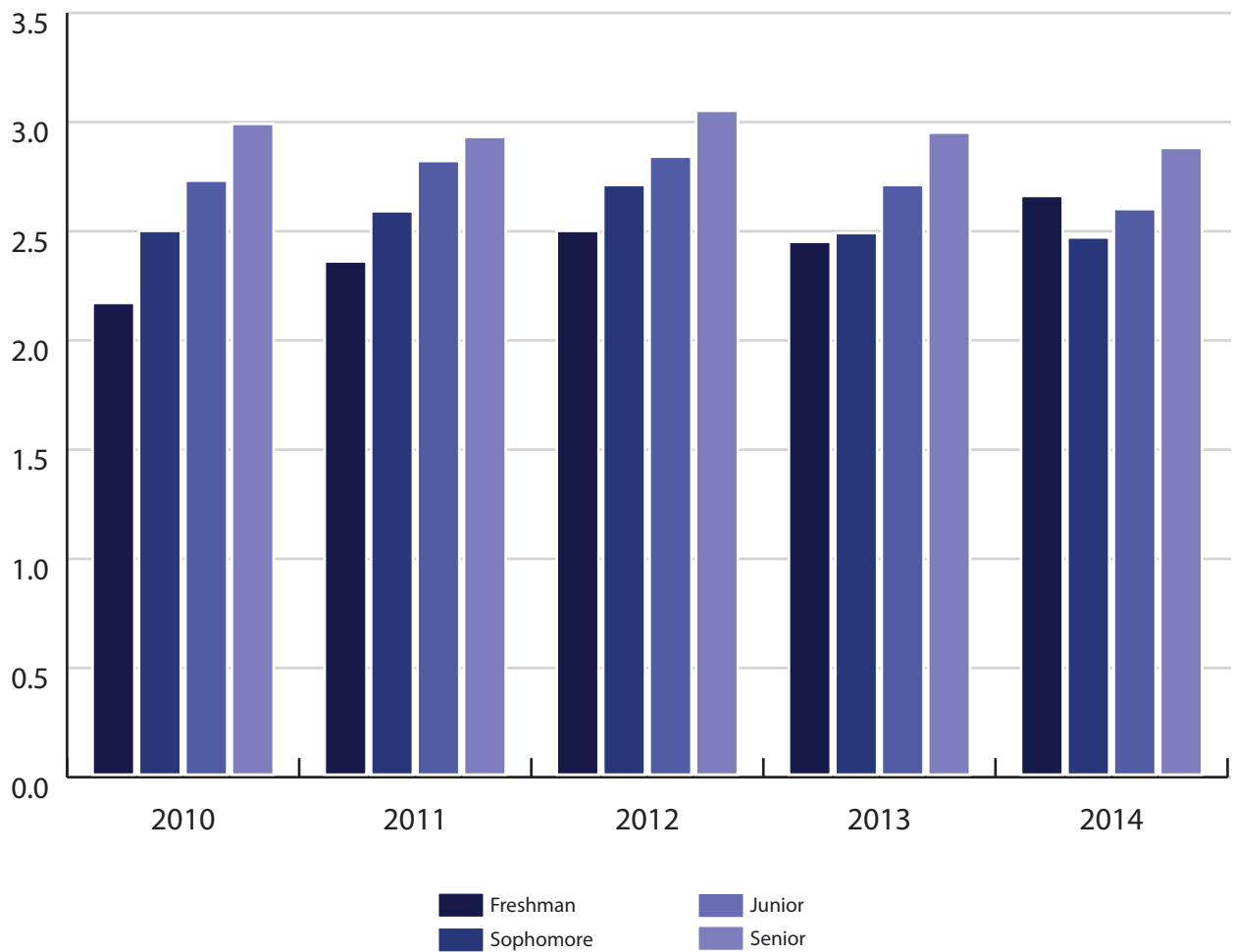

TABLE 20. AVERAGE UNDERGRADUATE SEMESTER GPA BY LEVEL, FALL SEMESTERS 2010-2014

LEVEL	FALL 2010	FALL 2011	FALL 2012	FALL 2013	FALL 2014
Freshman	2.16	2.35	2.49	2.44	2.65
Sophomore	2.49	2.58	2.70	2.48	2.46
Junior	2.72	2.81	2.83	2.70	2.59
Senior	2.98	2.92	3.04	2.94	2.87

# UNDERGRADUATE COHORT

FIGURE 20. UNDERGRADUATE COHORT 1-YEAR RETENTION RATE, FALL SEMESTERS 2009-2013

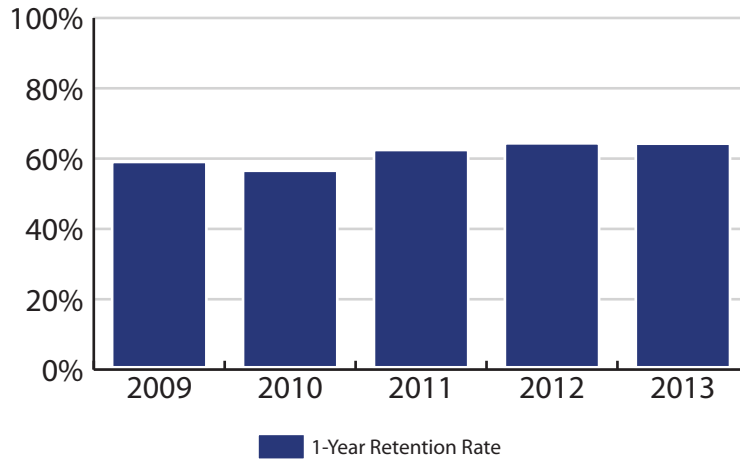

TABLE 21. UNDERGRADUATE COHORT 1-YEAR RETENTION RATE, FALL SEMESTERS 2009-2013

UNDERGRADUATE COHORT	FALL 2009	FALL 2010	FALL 2011	FALL 2012	FALL 2013
1-Year Retention Rate	58.40%	55.90%	61.80%	63.70%	63.60%

FIGURE 21. UNDERGRADUATE COHORT 6-YEAR GRADUATION RATE, FALL SEMESTERS 2005-2009

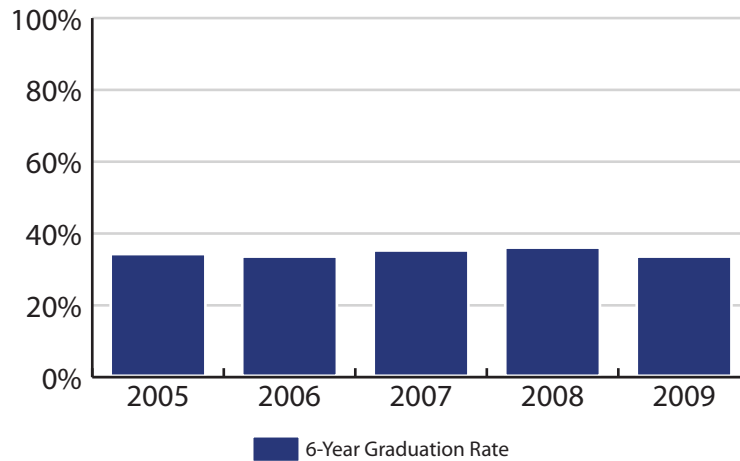

TABLE 22. UNDERGRADUATE COHORT 6-YEAR GRADUATION RATE, FALL SEMESTERS 2005-2009

UNDERGRADUATE COHORT	FALL 2005	FALL 2006	FALL 2007	FALL 2008	FALL 2009
6-Year Graduation Rate	33.90%	33.20%	34.90%	35.70%	33.20%



# STUDENT DEMOGRAPHICS

FIGURE 22. COUNTIES OF ORIGIN FOR STATE RESIDENTS, FALL 2014

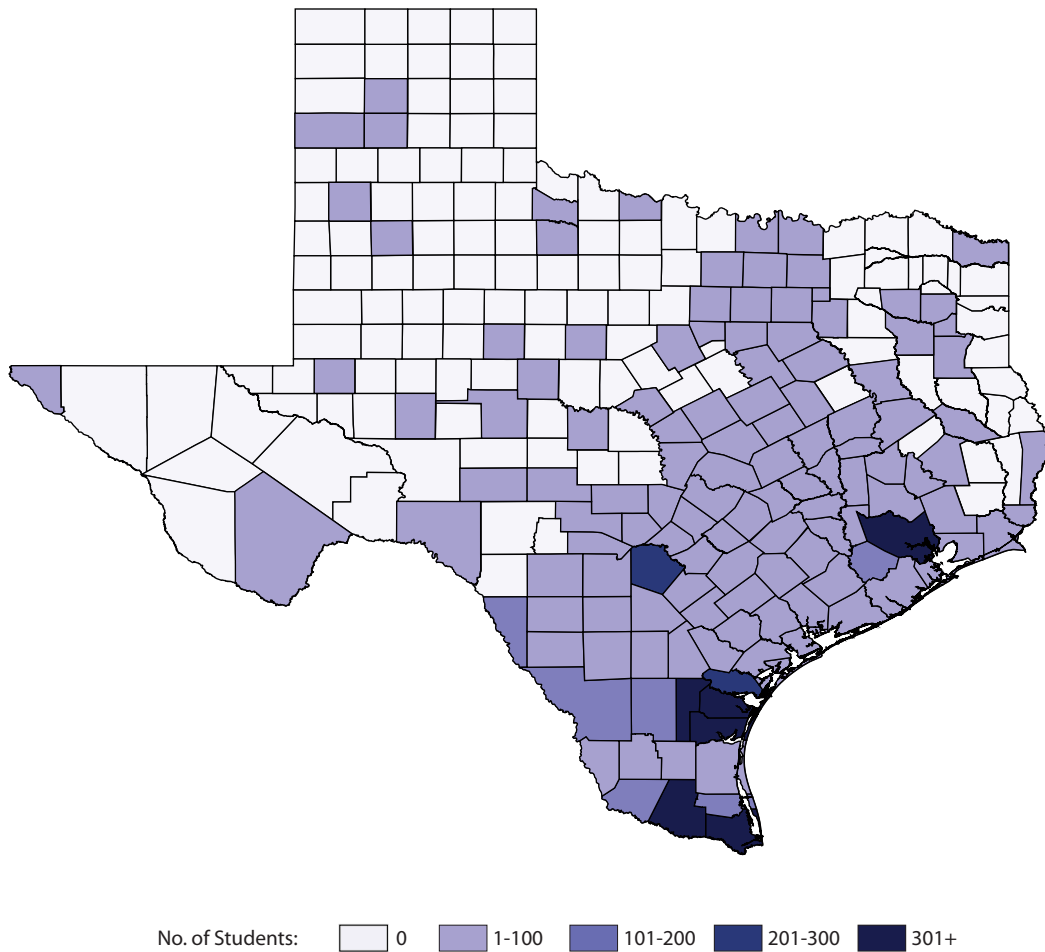

TABLE 23. TOP TEN COUNTIES OF ORIGIN FOR IN-STATE UNDERGRADUATE & GRADUATE STUDENTS, FALL 2010-2014

FALL 2010		FALL 2011		FALL 2012		FALL 2013		FALL 2014	
County	Count	County	Count	County	Count	County	Count	County	Count
Nueces	960	Nueces	971	Nueces	1,035	Nueces	1,136	Nueces	1,138
Kleberg	882	Kleberg	867	Hidalgo	982	Hidalgo	1,005	Hidalgo	1,015
Hidalgo	610	Hidalgo	822	Kleberg	838	Kleberg	795	Cameron	779
Jim Wells	464	Cameron	482	Cameron	591	Cameron	619	Kleberg	755
Cameron	438	Jim Wells	396	Jim Wells	401	Harris	348	Harris	345
Bexar	261	Bexar	294	Bexar	347	Jim Wells	335	Jim Wells	328
San Patricio	213	San Patricio	248	San Patricio	215	Bexar	331	Bexar	298
Harris	195	Harris	191	Harris	212	San Patricio	200	San Patricio	251
Webb	142	Starr	150	Duval	141	Starr	150	Willacy	194
Starr	139	Duval	137	Webb	135	Webb	139	Webb	136

## STUDENT DEMOGRAPHICS (CONTINUED)

FIGURE 23. STATES OF ORIGIN FOR OUT-OF-STATE UNDERGRADUATE & GRADUATE STUDENTS, FALL 2014

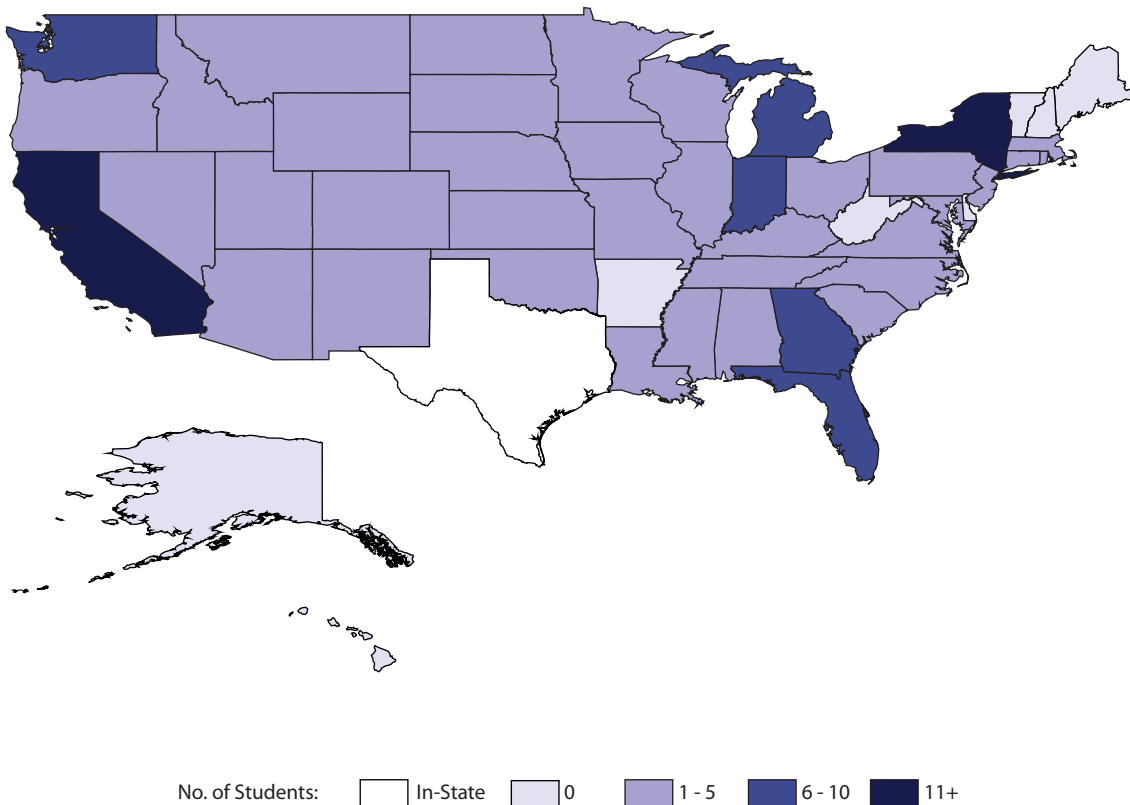
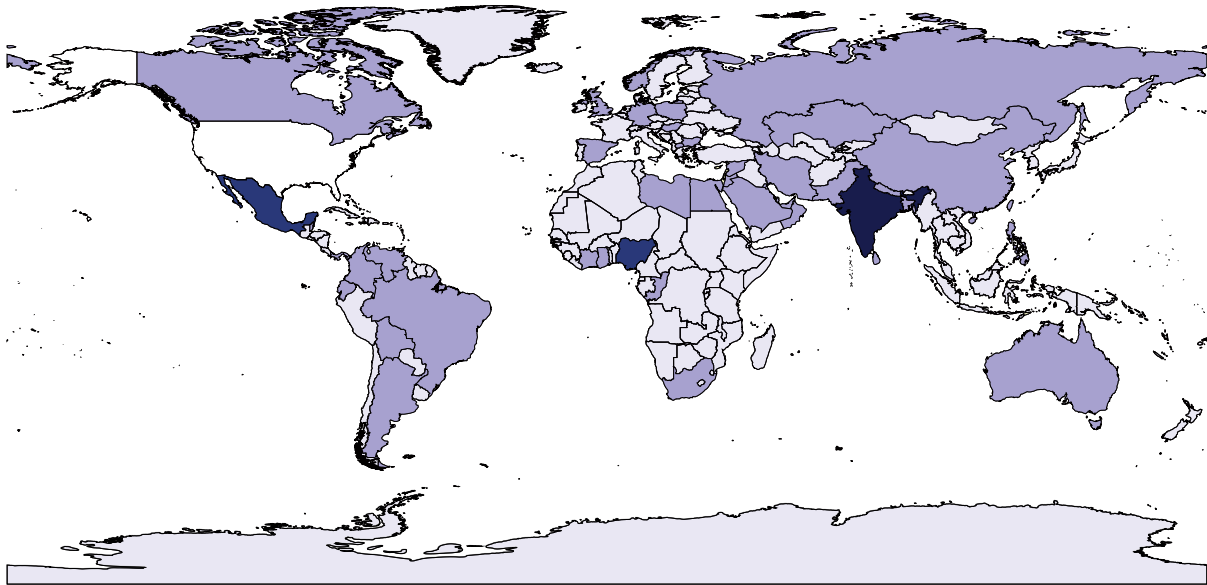

TABLE 24. TOP FIVE STATES OF ORIGIN FOR OUT-OF-STATE UNDERGRADUATE & GRADUATE STUDENTS, FALL 2010-2014

FALL 2010		FALL 2011		FALL 2012		FALL 2013		FALL 2014	
State	Count	State	Count	State	Count	State	Count	State	Count
California	32	California	28	California	27	California	25	California	26
Florida	11	Florida	17	Ohio	13	Florida	13	New York	13
Illinois	7	Michigan	11	Florida	11	New York	12	Florida	9
Michigan	7	New York	8	Missouri	10	Ohio	7	Georgia	9
New York	6	Pennsylvania	6	New York	8	Georgia	7	Indiana	7

## STUDENT DEMOGRAPHICS (CONTINUED)

FIGURE 24. COUNTRIES OF ORIGIN FOR INTERNATIONAL UNDERGRADUATE & GRADUATE STUDENTS, FALL 2014



No. of Students:  Domestic  0  1 - 50  51 - 100  101+

TABLE 25. TOP FIVE COUNTRIES OF ORIGIN FOR INTERNATIONAL UNDERGRADUATE & GRADUATE STUDENTS, FALL 2010-2014

FALL 2010		FALL 2011		FALL 2012		FALL 2013		FALL 2014	
Country	Count	Country	Count	Country	Count	Country	Count	Country	Count
India	377	India	261	India	253	India	570	India	1,354
Mexico	58	Mexico	53	Mexico	50	Nigeria	51	Nigeria	61
Nigeria	26	Nigeria	24	Nigeria	35	Mexico	42	Mexico	57
China	12	China	16	China	18	China	20	China	22
Taiwan	12	Taiwan	11	Taiwan	11	Saudi Arabia	18	Bangladesh	15

## STUDENT DEMOGRAPHICS (CONTINUED)

FIGURE 25. DEMOGRAPHICS FOR THE COLLEGE OF AGRICULTURE, NATURAL RESOURCES, & HUMAN SCIENCES

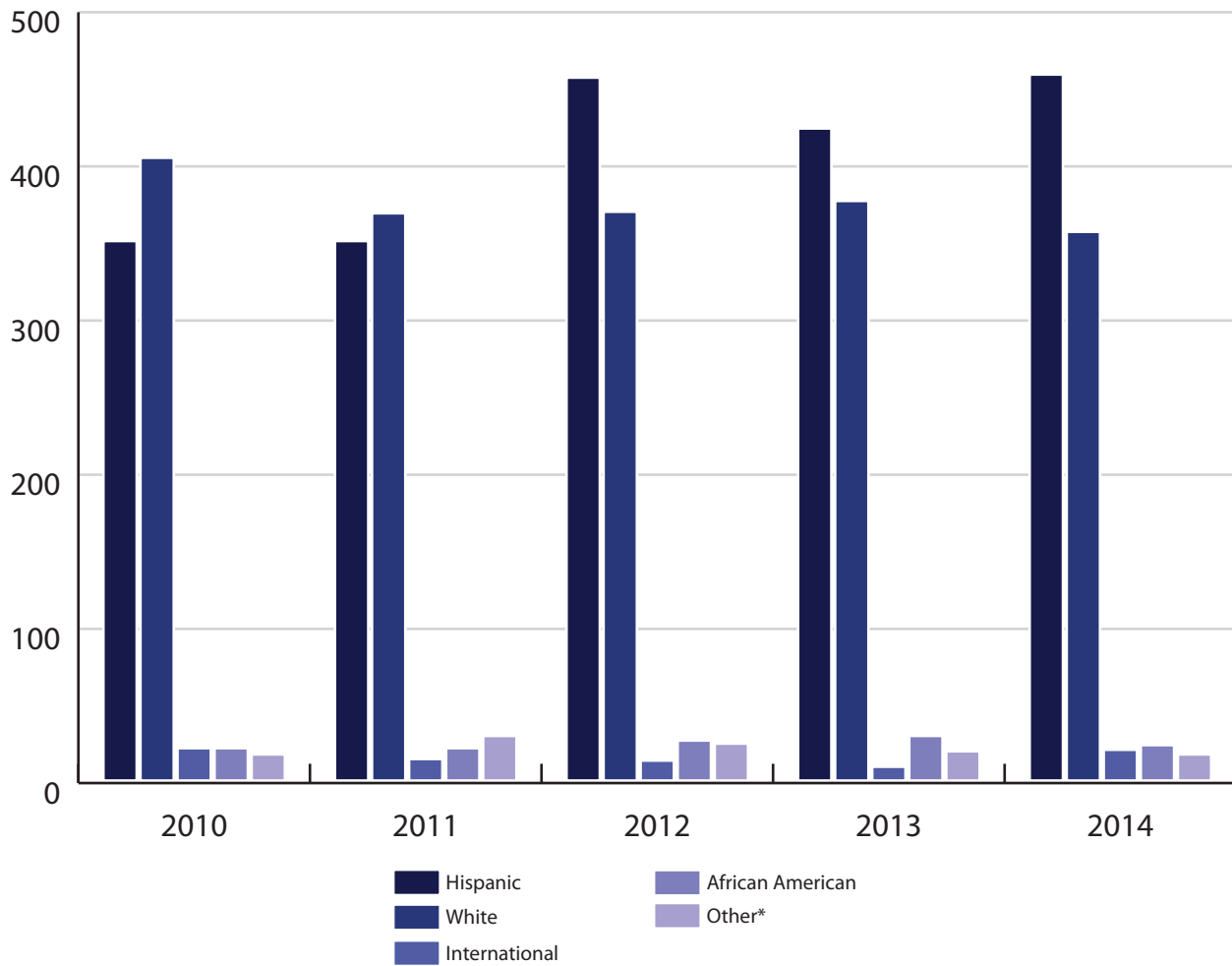

Note: This table reflects the total number of students (both male and female) for each ethnic group.  
\*Other includes American Indian, Asian, Native Hawaiian, Multi-Racial, and Unknown.

TABLE 26. DEMOGRAPHICS FOR THE COLLEGE OF AGRICULTURE, NATURAL RESOURCES, & HUMAN SCIENCES, FALL SEMESTERS 2010-2014

ETHNICITY	FALL 2010		FALL 2011		FALL 2012		FALL 2013		FALL 2014	
	Female	Male	Female	Male	Female	Male	Female	Male	Female	Male
Hispanic	190	160	224	166	281	175	272	151	288	170
White	155	249	145	223	154	215	164	212	161	195
International	13	8	6	8	7	6	6	3	11	9
African American	7	14	7	14	12	14	17	12	20	3
American Indian	3	4	3	1	1	1	1	1	0	1
Asian	2	1	4	0	6	0	5	1	5	1
Hawaiian	0	0	1	0	1	1	0	0	0	0
Multi-Racial	0	0	2	4	4	3	3	2	6	1
Unknown	3	4	7	7	5	2	2	4	0	3
<b>Total</b>	<b>373</b>	<b>440</b>	<b>399</b>	<b>423</b>	<b>471</b>	<b>417</b>	<b>470</b>	<b>386</b>	<b>491</b>	<b>383</b>
<b>Grand Total</b>	<b>813</b>		<b>822</b>		<b>888</b>		<b>856</b>		<b>874</b>	

# STUDENT DEMOGRAPHICS (CONTINUED)

FIGURE 26. DEMOGRAPHICS FOR THE COLLEGE OF ARTS & SCIENCES

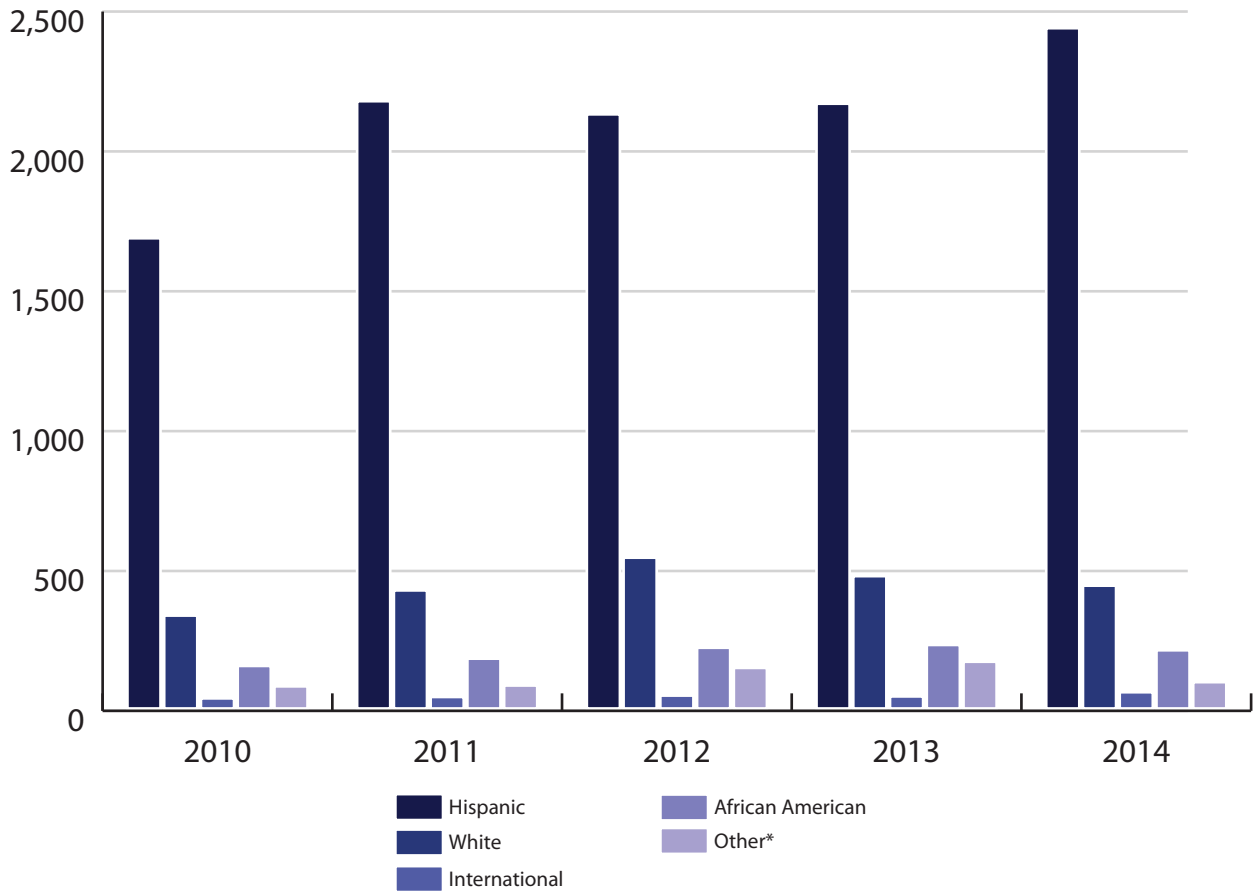

Note: This table reflects the total number of students (both male and female) for each ethnic group.  
 \*Other includes American Indian, Asian, Native Hawaiian, Multi-Racial, and Unknown.

TABLE 27. DEMOGRAPHICS FOR THE COLLEGE OF ARTS & SCIENCES, FALL SEMESTERS 2010-2014

ETHNICITY	FALL 2010		FALL 2011		FALL 2012		FALL 2013		FALL 2014	
	Female	Male	Female	Male	Female	Male	Female	Male	Female	Male
Hispanic	1,006	675	1,324	847	1,309	815	1,303	859	1,412	1,020
White	191	141	235	187	300	239	267	206	240	199
International	24	12	22	19	27	19	22	21	27	31
African American	69	83	71	107	97	120	100	127	91	117
American Indian	5	5	5	2	7	3	3	4	2	4
Asian	12	9	4	4	12	12	13	10	10	15
Hawaiian	0	0	1	0	2	0	1	3	1	5
Multi-Racial	0	0	8	5	9	10	11	8	7	5
Unknown	27	21	25	28	47	43	70	44	27	18
<b>Total</b>	<b>1,334</b>	<b>946</b>	<b>1,695</b>	<b>1,199</b>	<b>1,810</b>	<b>1,261</b>	<b>1,790</b>	<b>1,282</b>	<b>1,817</b>	<b>1,414</b>
<b>Grand Total</b>	<b>2,280</b>		<b>2,894</b>		<b>3,071</b>		<b>3,072</b>		<b>3,231</b>	

# STUDENT DEMOGRAPHICS (CONTINUED)

FIGURE 27. DEMOGRAPHICS FOR THE COLLEGE OF BUSINESS ADMINISTRATION

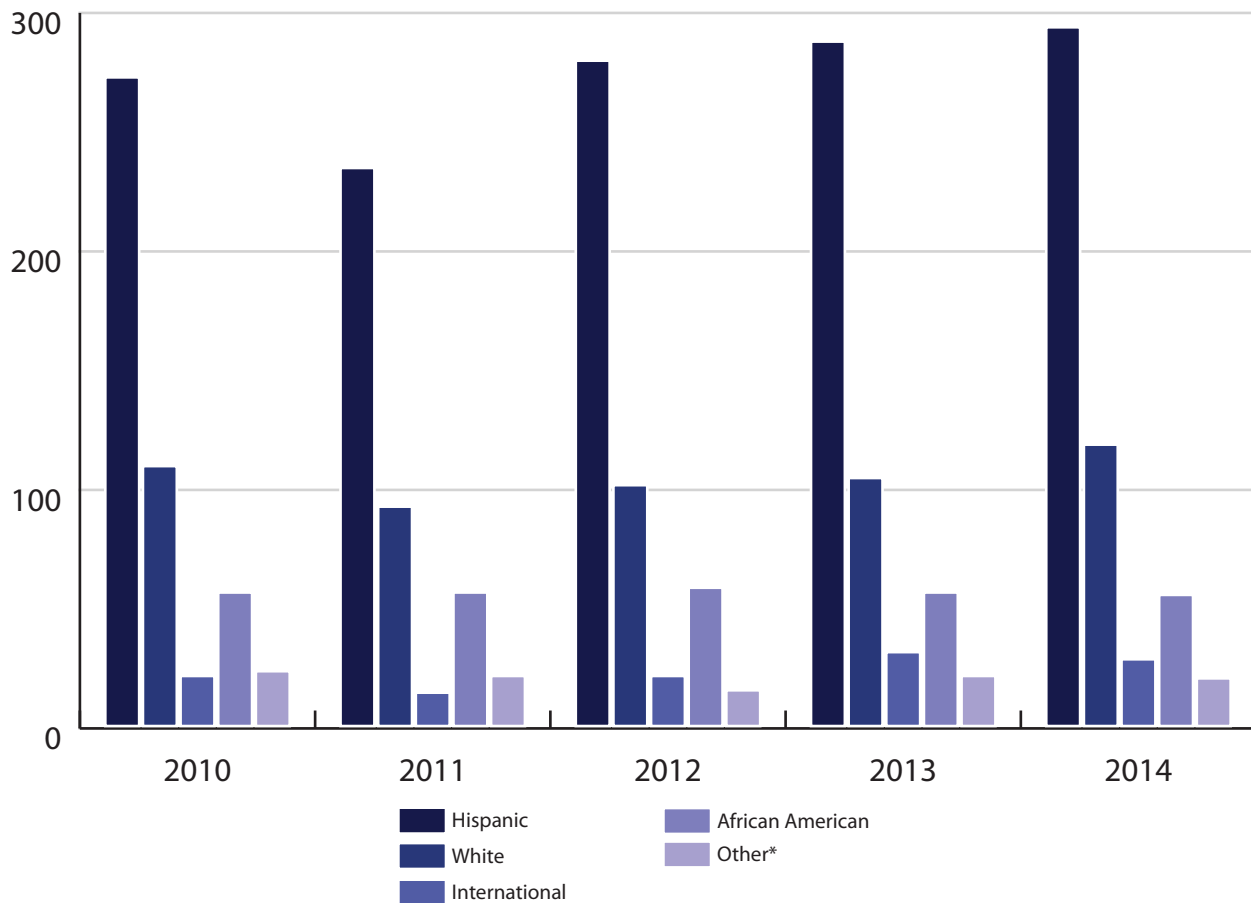

Note: This table reflects the total number of students (both male and female) for each ethnic group.  
\*Other includes American Indian, Asian, Native Hawaiian, Multi-Racial, and Unknown.

TABLE 28. DEMOGRAPHICS FOR THE COLLEGE OF BUSINESS ADMINISTRATION, FALL SEMESTERS 2010-2014

ETHNICITY	FALL 2010		FALL 2011		FALL 2012		FALL 2013		FALL 2014	
	Female	Male	Female	Male	Female	Male	Female	Male	Female	Male
Hispanic	116	156	95	139	123	156	124	163	135	158
White	44	65	33	59	41	60	46	58	46	72
International	8	13	5	9	8	13	11	20	6	22
African American	10	46	10	46	10	48	15	41	15	40
American Indian	3	1	0	1	1	2	1	2	0	0
Asian	2	12	3	0	2	2	3	4	6	5
Hawaiian	0	0	0	1	0	2	1	1	0	0
Multi-Racial	0	0	0	2	0	2	0	4	1	3
Unknown	1	4	2	12	1	3	2	3	2	3
<b>Total</b>	<b>184</b>	<b>297</b>	<b>148</b>	<b>269</b>	<b>186</b>	<b>288</b>	<b>203</b>	<b>296</b>	<b>211</b>	<b>303</b>
<b>Grand Total</b>	<b>481</b>		<b>417</b>		<b>474</b>		<b>499</b>		<b>514</b>	

# STUDENT DEMOGRAPHICS (CONTINUED)

FIGURE 28. DEMOGRAPHICS FOR THE COLLEGE OF EDUCATION & HUMAN PERFORMANCE

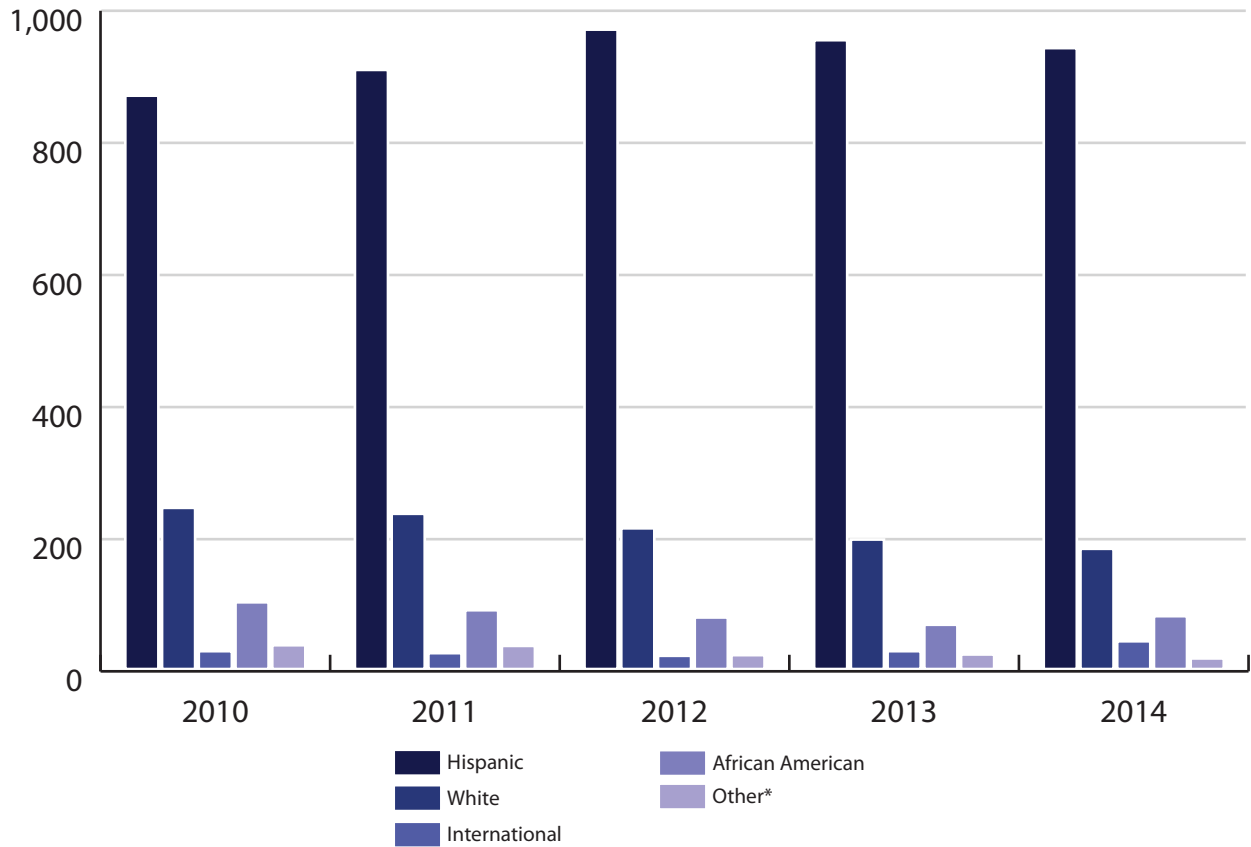

Note: This table reflects the total number of students (both male and female) for each ethnic group.  
 \*Other includes American Indian, Asian, Native Hawaiian, Multi-Racial, and Unknown.

TABLE 29. DEMOGRAPHICS FOR THE COLLEGE OF EDUCATION & HUMAN PERFORMANCE, FALL SEMESTERS 2010-2014

ETHNICITY	FALL 2010		FALL 2011		FALL 2012		FALL 2013		FALL 2014	
	Female	Male	Female	Male	Female	Male	Female	Male	Female	Male
Hispanic	563	305	621	286	649	321	653	299	650	290
White	151	93	147	88	134	79	131	65	126	56
International	17	10	12	12	15	5	18	9	28	14
African American	22	79	25	64	16	62	16	51	19	61
American Indian	3	0	2	0	1	0	2	1	0	1
Asian	3	3	4	0	3	1	1	1	1	1
Hawaiian	0	0	1	2	1	0	1	1	1	1
Multi-Racial	0	0	3	0	3	0	6	1	6	1
Unknown	15	12	13	10	8	4	5	3	3	1
<b>Total</b>	<b>774</b>	<b>502</b>	<b>828</b>	<b>462</b>	<b>830</b>	<b>472</b>	<b>833</b>	<b>431</b>	<b>834</b>	<b>426</b>
<b>Grand Total</b>	<b>1,276</b>		<b>1,290</b>		<b>1,302</b>		<b>1,264</b>		<b>1,260</b>	

## STUDENT DEMOGRAPHICS (CONTINUED)

FIGURE 29. DEMOGRAPHICS FOR THE COLLEGE OF ENGINEERING, FALL SEMESTERS 2010-2014

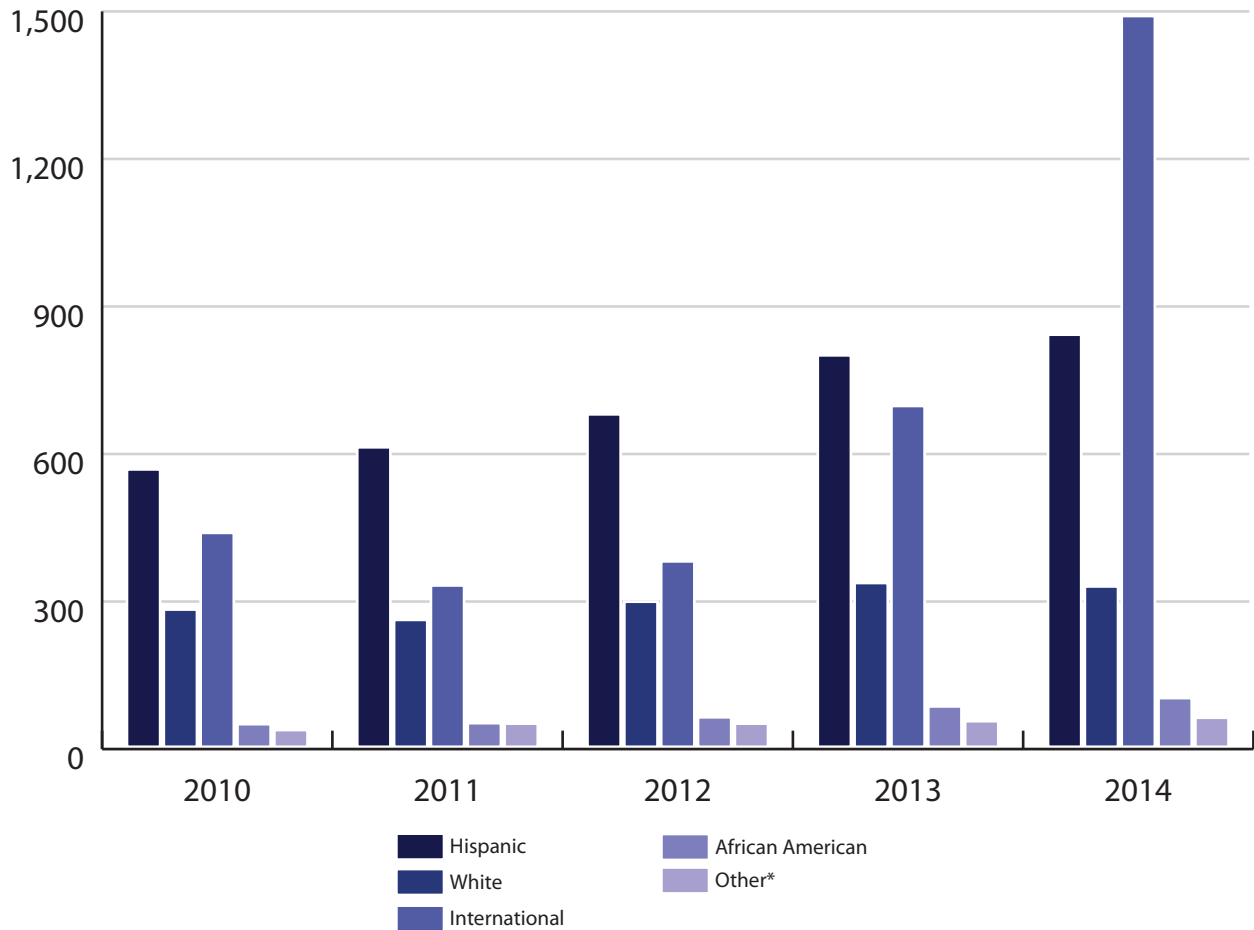

Note: This table reflects the total number of students (both male and female) for each ethnic group.  
\*Other includes American Indian, Asian, Native Hawaiian, Multi-Racial, and Unknown.

TABLE 30. DEMOGRAPHICS FOR THE COLLEGE OF ENGINEERING, FALL SEMESTERS 2010-2014

ETHNICITY	FALL 2010		FALL 2011		FALL 2012		FALL 2013		FALL 2014	
	Female	Male	Female	Male	Female	Male	Female	Male	Female	Male
Hispanic	106	458	119	490	135	541	161	635	159	679
White	34	245	35	223	48	247	47	286	42	284
International	71	364	47	281	73	304	143	550	301	1,185
African American	7	39	7	41	7	53	13	69	17	82
American Indian	2	1	2	1	2	0	0	1	0	1
Asian	4	16	3	8	3	18	2	23	3	29
Hawaiian	0	0	0	1	0	1	0	1	0	0
Multi-Racial	0	0	0	6	2	9	3	9	2	9
Unknown	2	9	6	20	1	11	4	9	3	12
<b>Total</b>	<b>226</b>	<b>1,132</b>	<b>219</b>	<b>1,071</b>	<b>271</b>	<b>1,184</b>	<b>373</b>	<b>1,583</b>	<b>527</b>	<b>2,281</b>
<b>Grand Total</b>	<b>1,358</b>		<b>1,290</b>		<b>1,455</b>		<b>1,956</b>		<b>2,808</b>	



# UNDERGRADUATE ADMISSIONS

FIGURE 30. UNDERGRADUATE STUDENT PROFILES, FALL SEMESTERS 2010-2014

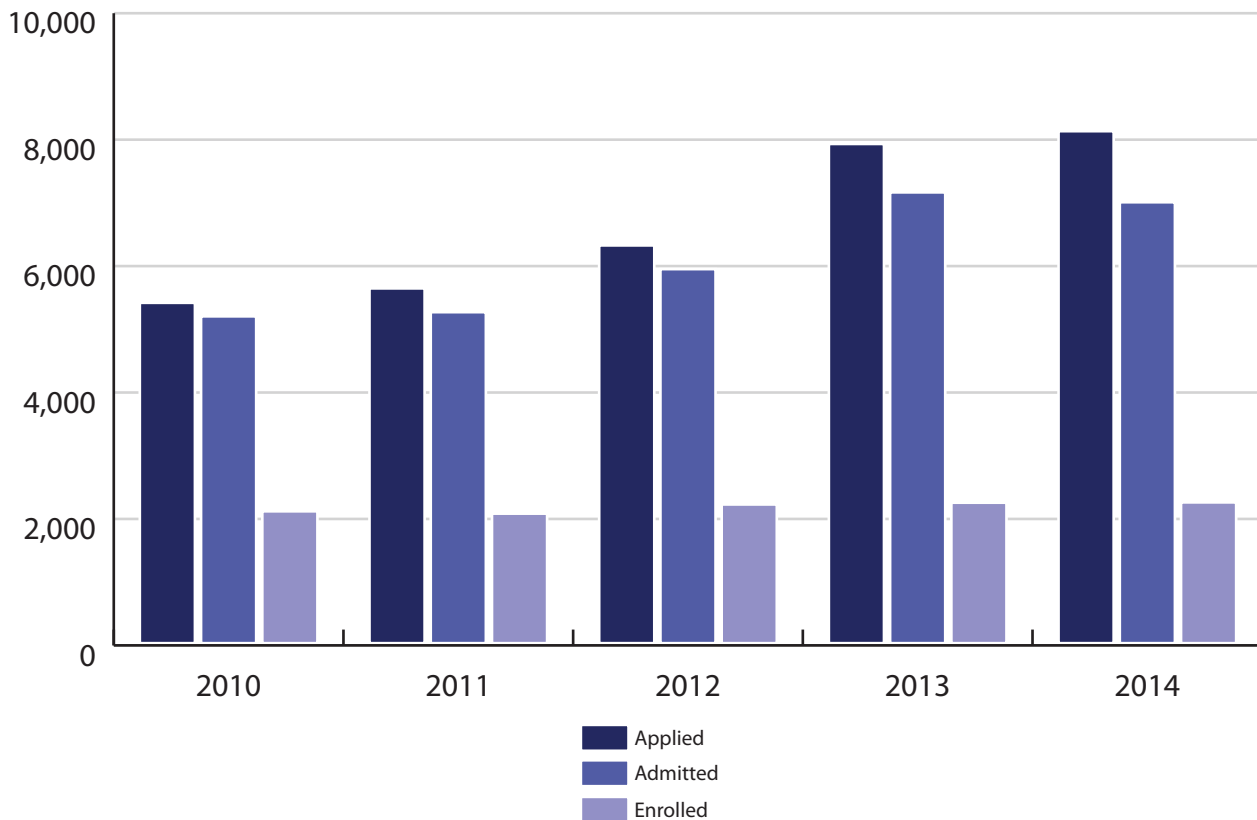

TABLE 31. UNDERGRADUATE STUDENT PROFILES, FALL SEMESTER 2010-2014

STATUS	FALL 2010	FALL 2011	FALL 2012	FALL 2013	FALL 2014
Applied	5,384	5,612	6,292	7,897	8,099
Admitted	5,170	5,236	5,917	7,131	6,975
Enrolled	2,086	2,049	2,194	2,222	2,227

# HIGH SCHOOL PERCENTILES

FIGURE 31. HIGH SCHOOL PERCENTILES FOR FIRST-TIME-IN-COLLEGE DEGREE-SEEKING STUDENTS, FALL SEMESTERS 2010-2014

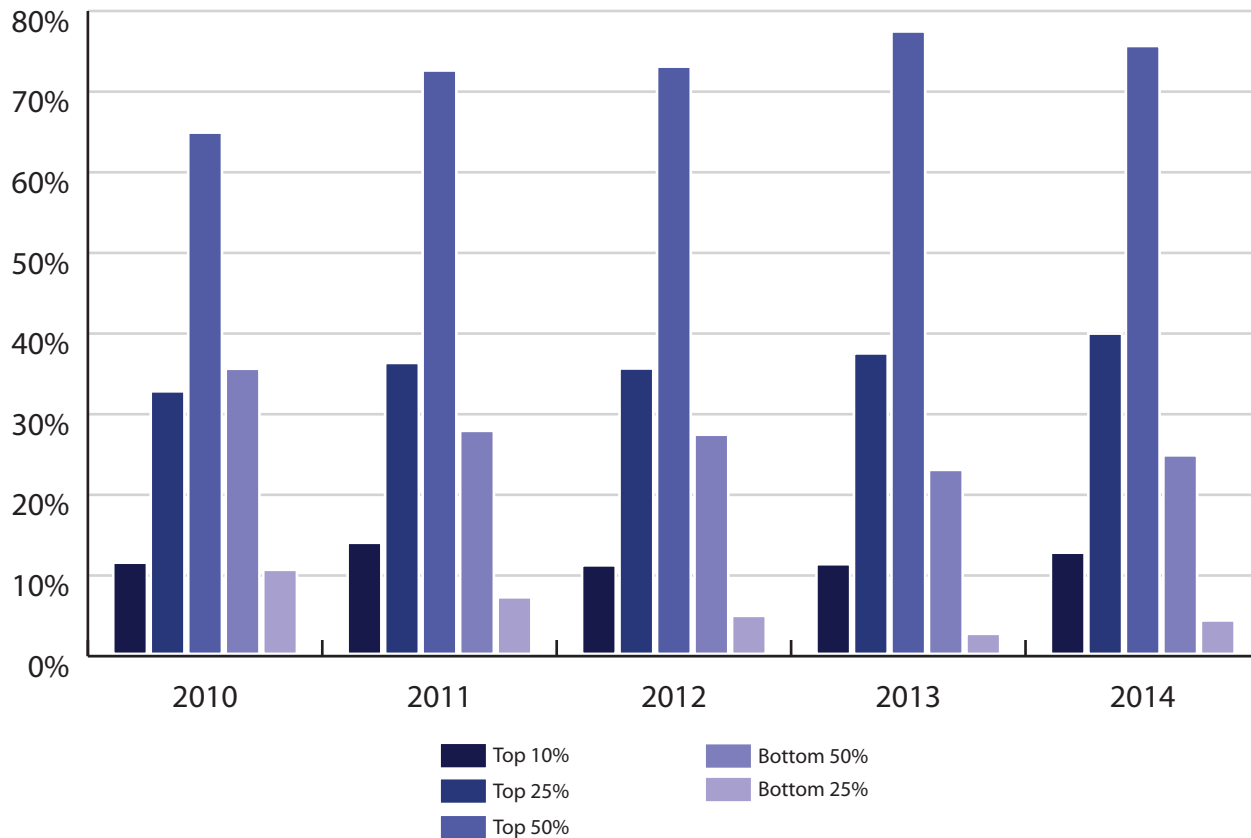

TABLE 32. HIGH SCHOOL PERCENTILES FOR FIRST-TIME-IN-COLLEGE DEGREE-SEEKING STUDENTS, FALL SEMESTERS 2010-2014

PERCENTILE	FALL 2010	FALL 2011	FALL 2012	FALL 2013	FALL 2014
Top 10%	11.31%	13.78%	10.98%	11.12%	12.55%
Top 25%	32.56%	36.08%	35.39%	37.26%	39.72%
Top 50%	64.64%	72.34%	72.82%	77.18%	75.38%
Bottom 50%	35.36%	27.66%	27.18%	22.82%	24.62%
Bottom 25%	10.43%	7.02%	4.72%	2.49%	4.15%

## ENTRANCE EXAM SCORES

FIGURE 32. AVERAGE ACT SCORES FOR FIRST-TIME DEGREE-SEEKING STUDENTS, FALL SEMESTERS 2010-2014

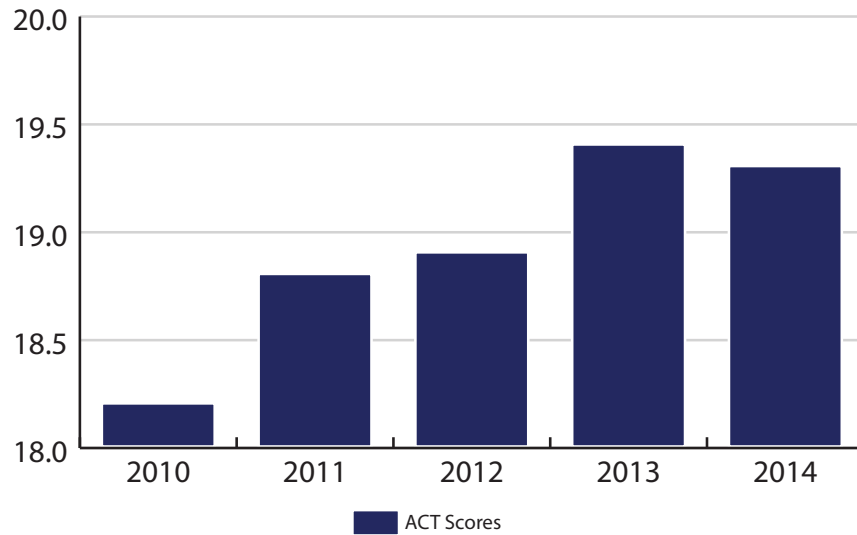

FIGURE 33. AVERAGE SAT SCORES FOR FIRST-TIME DEGREE-SEEKING STUDENTS, FALL SEMESTERS 2010-2014

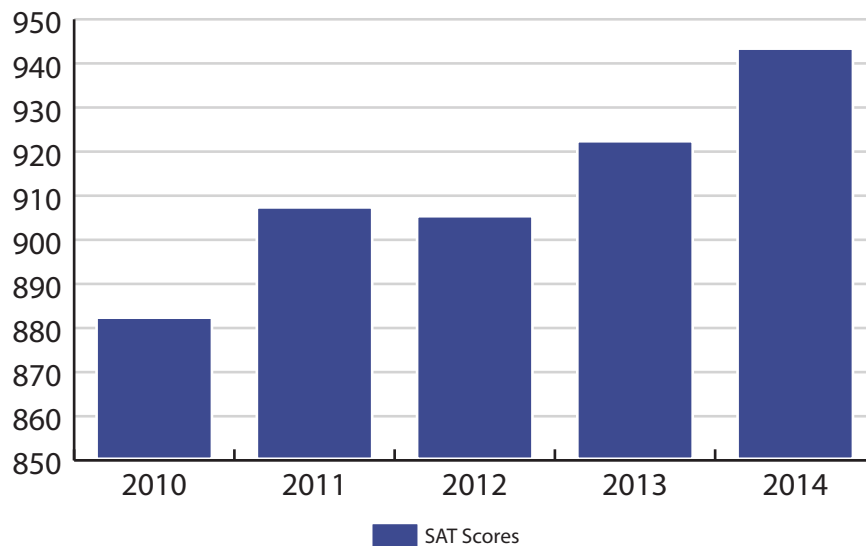

TABLE 33. AVERAGE ACT & SAT SCORES FOR FIRST-TIME TRANSFER DEGREE-SEEKING STUDENTS, FALL SEMESTERS 2010-2014

EXAM	FALL 2010	FALL 2011	FALL 2012	FALL 2013	FALL 2014
ACT	18.2	18.8	18.9	19.4	19.3
SAT	882	907	905	922	943

## ENTRANCE EXAM SCORES (CONTINUED)

FIGURE 34. AVERAGE ACT SCORES FOR FIRST-TIME TRANSFER DEGREE-SEEKING STUDENTS, FALL SEMESTERS 2010-2014

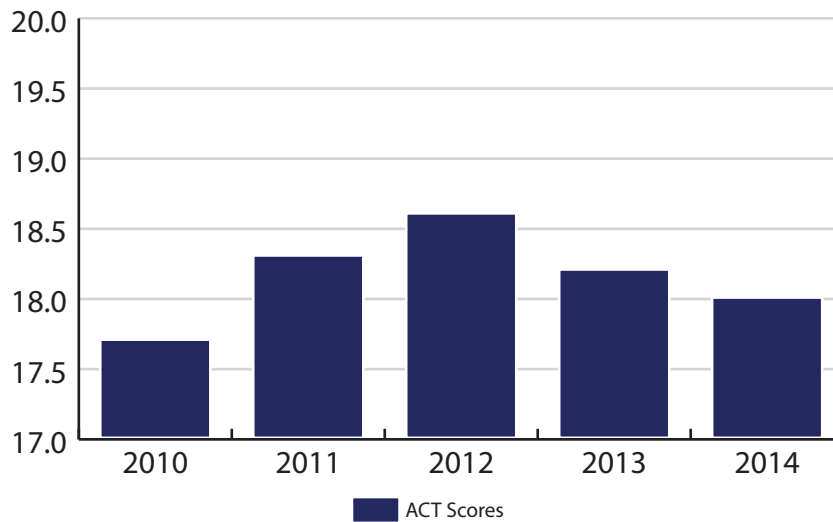

FIGURE 35. AVERAGE SAT SCORES FOR FIRST-TIME TRANSFER DEGREE-SEEKING STUDENTS, FALL SEMESTERS 2010-2014

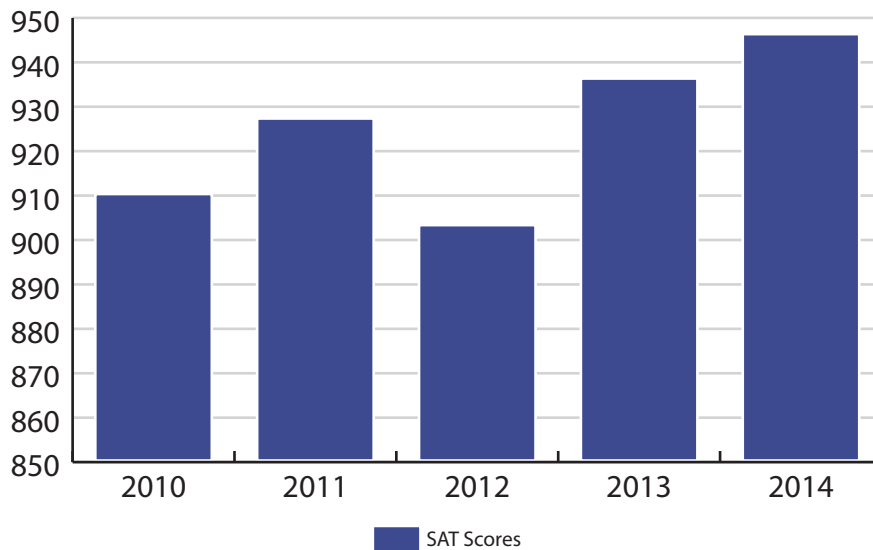

TABLE 34. AVERAGE ACT & SAT SCORES FOR FIRST-TIME TRANSFER DEGREE-SEEKING STUDENTS, FALL SEMESTERS 2010-2014

EXAM	FALL 2010	FALL 2011	FALL 2012	FALL 2013	FALL 2014
ACT	17.7	18.3	18.6	18.2	18
SAT	910	927	903	936	946

# RECRUITMENT

TABLE 35. TOP 10 HIGH SCHOOLS OF ORIGIN FOR FIRST-TIME-IN-COLLEGE DEGREE-SEEKING STUDENTS, FALL SEMESTERS 2010-2014

FALL 2010		FALL 2011		FALL 2012		FALL 2013		FALL 2014	
High School	Count	High School	Count	High School	Count	High School	Count	High School	Count
H. M. King	79	H. M. King	63	H. M. King	42	H. M. King	46	H. M. King	46
Bishop	32	Robstown	25	Alice	36	Bishop	30	Bishop	28
Alice	31	Bishop	23	Calallen	35	Tuloso-Midway	26	Calallen	23
Eagle Pass	22	Weslaco East	21	Harlingen	30	Calallen	20	Alice	19
Rio Grande City	22	Calallen	18	Kaufer	26	Robstown	19	Robstown	19
CC Winn	21	Alice	17	Bishop	24	San Benito	19	Homer Hanna	17
Calallen	20	Orange Grove	17	Robstown	23	Kaufer	17	La Joya	17
Robstown	18	San Benito	17	Eagle Pass	21	Sharyland	17	Falfurias	16
Gregory-Portland	17	Weslaco	17	Harlingen South	20	Alice	16	Academy for Developmental Learning	15
Kaufer	17	Rio Grande City	16	Tuloso-Midway	19	Academy for Developmental Learning	16	Tuloso-Midway	15

## RECRUITMENT (CONTINUED)

TABLE 36. TOP 20 UNIVERSITIES AND JUNIOR COLLEGES OF ORIGIN FOR FIRST-TIME TRANSFER DEGREE-SEEKING STUDENTS, FALL SEMESTERS 2010-2014

FALL 2010		FALL 2011		FALL 2012		FALL 2013		FALL 2014	
School	Count	School	Count	School	Count	School	Count	School	Count
South Texas Coll.	56	South Texas Coll.	102	South Texas Coll.	86	South Texas Coll.	103	South Texas Coll.	84
Coastal Bend Coll.	54	Coastal Bend Coll.	54	Coastal Bend Coll.	61	Texas State Tech Coll.-Harlingen	58	Coastal Bend Coll.	53
Texas State Tech Coll.-Harlingen	44	Texas State Tech Coll.-Harlingen	39	Texas State Tech Coll.-Harlingen	61	Coastal Bend Coll.	46	Texas State Tech Coll.-Harlingen	39
Del Mar Coll.	41	Del Mar Coll.	35	Univ. of Texas-Pan American	37	Del Mar Coll.	36	Del Mar Coll.	34
Utah State Univ.	20	Univ. of Texas-Pan American	32	Del Mar Coll.	34	Univ. of Texas-Pan American	29	Univ. of Texas-Pan American	19
Univ. of Texas-Pan American	19	Blinn Coll.	21	Texas A&M - Corpus Christi	17	Alamo Com. Coll. District	22	Alamo Com. Coll. District	18
Southwest Texas Junior Coll.	15	Alamo Com. Coll. District	17	Inst. National Polytech	1	Texas A&M - Corpus Christi	21	Texas A&M - Corpus Christi	17
Blinn Coll.	14	Southwest Texas Junior Coll.	17	Texas State Univ.-San Marcos	9	Southwest Texas Junior Coll.	19	Laredo Com. Coll.	16
Palo Alto Coll.	12	Utah State Univ.	17	Blinn Coll.	14	Blinn Coll.	15	Blinn Coll.	11
Texas A&M - Corpus Christi	10	Laredo Com. Coll.	10	Alamo Com. Coll. District	16	Laredo Com. Coll.	14	Univ. of Texas-San Antonio	11
Wharton County Junior Coll.	10	Univ. of Texas-Brownsville	10	Texas A&M International Univ.	10	Houston Com. Coll.	13	Southwest Texas Junior Coll.	9
Laredo Com. Coll.	8	Texas A&M - Corpus Christi	9	Southwest Texas Junior Coll.	13	Victoria Coll	10	Texas A&M International Univ.	9
Lone Star Coll. System	8	Texas State Univ.-San Marcos	7	Univ. of Texas-Brownsville	13	Texas State Univ.-San Marcos	7	San Jacinto Coll.	6
Univ. of Texas-Brownsville	8	Victoria Coll.	5	Wharton County Junior Coll.	9	Univ. of Texas-Brownsville	7	McLennan Com. Coll.	5
Victoria Coll.	8	Texas A&M Univ.	4	Victoria Coll.	8	Austin Com. Coll.	6	Wharton County Junior Coll.	5
Texas A&M International Univ.	5	Univ. of Texas-San Antonio	4	Austin Com. Coll.	9	Wharton County Junior Coll.	6	Navarro Coll.	4
Univ. of Texas-San Antonio	5	Alcala de Henares Univ.	3	Alvin Com. Coll.	3	Alvin Com. Coll.	4	Victoria Coll.	4
Northwest Vista Coll.	4	Alvin Com. Coll.	3	Saint Philip's Coll.	5	Clarendon Coll.	4	Lone Star Coll. System	3
Angelo State Univ.	3	Iowa Western Com. Coll.	3	Palo Alto Coll.	4	Paris Junior Coll.	4	Prairie View A&M Univ.	3
Houston Community Coll.	3	Northwest Vista Coll.	3	San Jacinto Coll	6	Texas A&M Univ.	4	Schreiner Univ.	3

# CONTENTS

DEFINITIONS	53
FACULTY ETHNICITY	54
FACULTY BY GENDER	56
FACULTY BY RANK	57
FACULTY BY TENURE STATUS	58
STAFF-BUDGETED	60

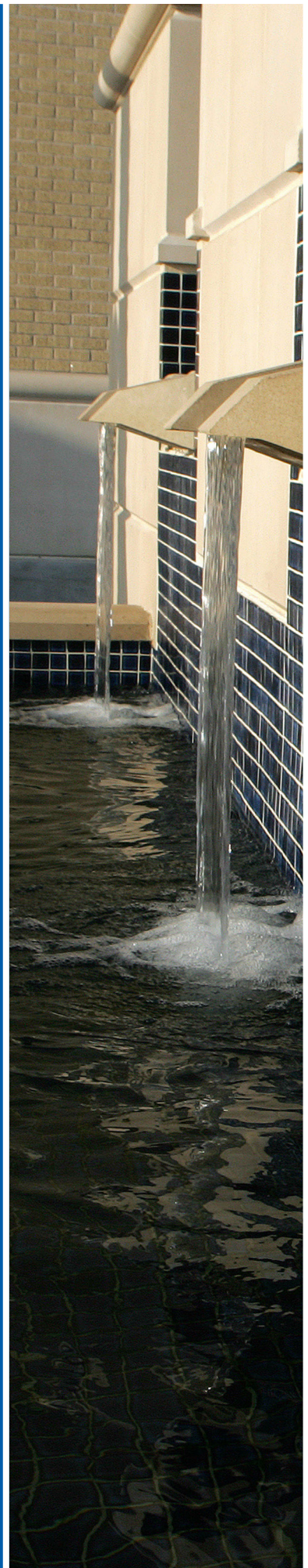





# DEFINITIONS

---

## FTE: FULL TIME EQUIVALENCY

As reported to the THECB in the Coordinating Board Manual (CBM) 008 report, Faculty FTE is the percent of time assigned to each faculty appointment. To compute the total FTE amount, sum the percent time of all appointments (e.g., instructional appointments and administrative appointments in direct support of instruction) for each faculty member and divide by 100.

## FACULTY HEADCOUNT

Faculty Numbers are calculated using Fall CBM 008 data and only include faculty that are involved in instruction.

## FACULTY ETHNICITY

FIGURE 36. INSTRUCTIONAL FACULTY HEADCOUNT BY ETHNICITY, FALL SEMESTERS 2010-2014

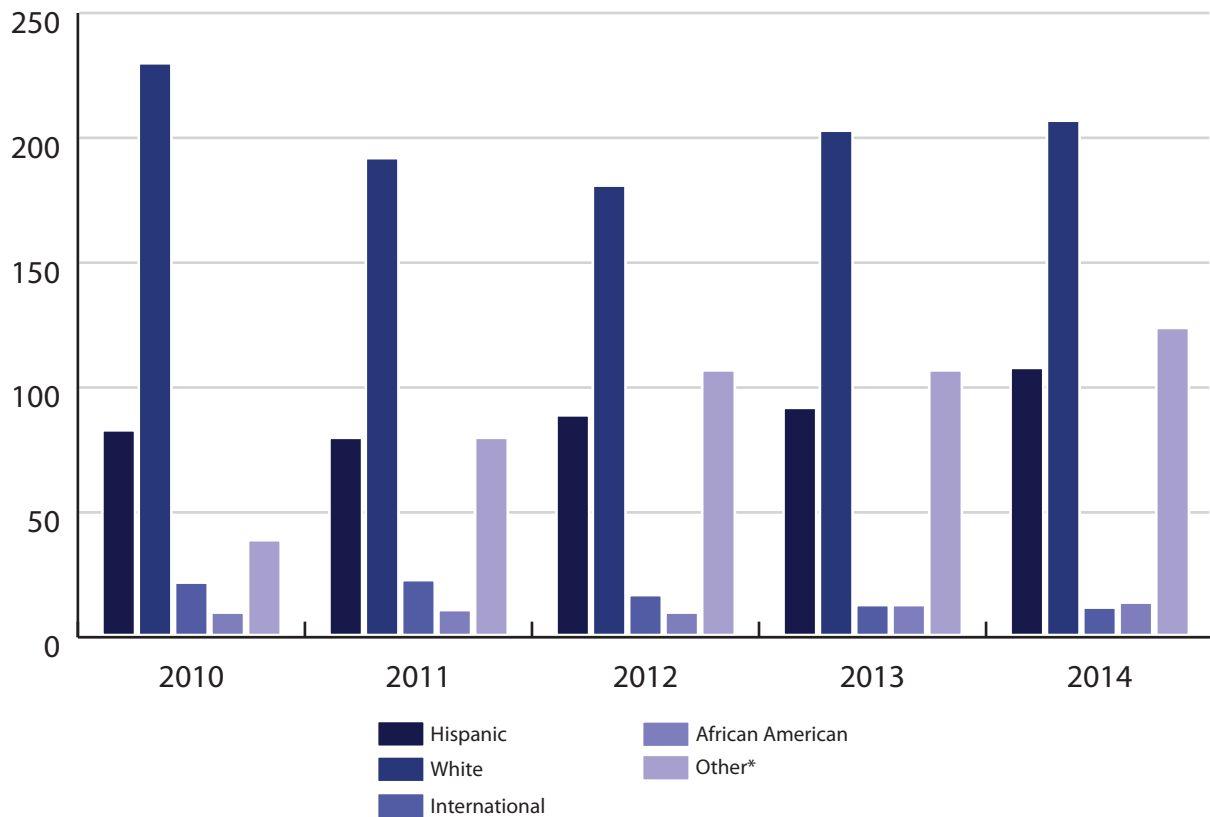

\*Other includes American Indian, Asian, Native Hawaiian, Multi-Racial, and Unknown.

TABLE 37. INSTRUCTIONAL FACULTY HEADCOUNT BY ETHNICITY, FALL SEMESTERS 2010-2014

ETHNICITY	FALL 2010	FALL 2011	FALL 2012	FALL 2013	FALL 2014
Hispanic	82	79	88	91	107
White	229	191	180	202	206
International	21	22	16	12	11
African American	9	10	9	12	13
Asian	30	29	26	30	28
American Indian	5	5	4	4	4
Multi-Racial	1	0	0	0	1
Hawaiian	0	0	2	7	14
Unknown	2	45	74	65	76
<b>Total</b>	<b>379</b>	<b>381</b>	<b>399</b>	<b>423</b>	<b>460</b>

## FACULTY ETHNICITY (CONTINUED)

FIGURE 37. INSTRUCTIONAL FTE FACULTY BY ETHNICITY, FALL SEMESTERS 2010-2014

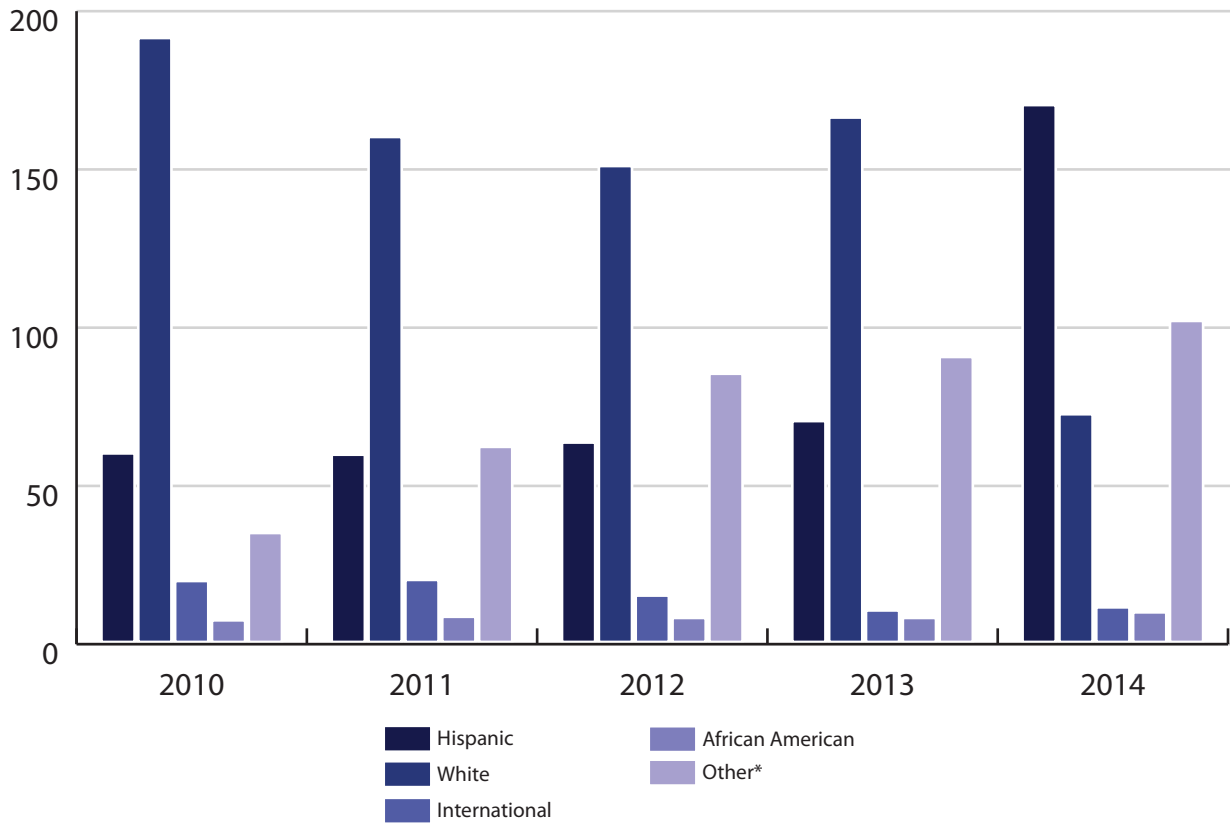

\*Other includes American Indian, Asian, Native Hawaiian, Multi-Racial, and Unknown.

TABLE 38. INSTRUCTIONAL FTE FACULTY BY ETHNICITY, FALL SEMESTERS 2010-2014

ETHNICITY	FALL 2010	FALL 2011	FALL 2012	FALL 2013	FALL 2014
Hispanic	59.57	59.16	63.00	69.78	169.63
White	190.82	159.55	150.37	165.69	71.95
International	19.25	19.60	14.65	9.95	10.93
African American	6.83	7.95	7.58	7.58	9.35
Asian	28.00	27.30	24.25	28.73	27.03
American Indian	5.00	5.00	4.00	4.00	4.00
Multi-Racial	0.61	0.00	0.00	0.00	1.00
Hawaiian	0.00	0.00	1.80	7.00	14.00
Unknown	0.81	29.34	54.69	50.31	55.40
<b>Total</b>	<b>310.89</b>	<b>307.90</b>	<b>320.34</b>	<b>343.04</b>	<b>363.29</b>

## FACULTY BY GENDER

FIGURE 38. INSTRUCTIONAL FACULTY HEADCOUNT BY GENDER, FALL SEMESTERS 2010-2014

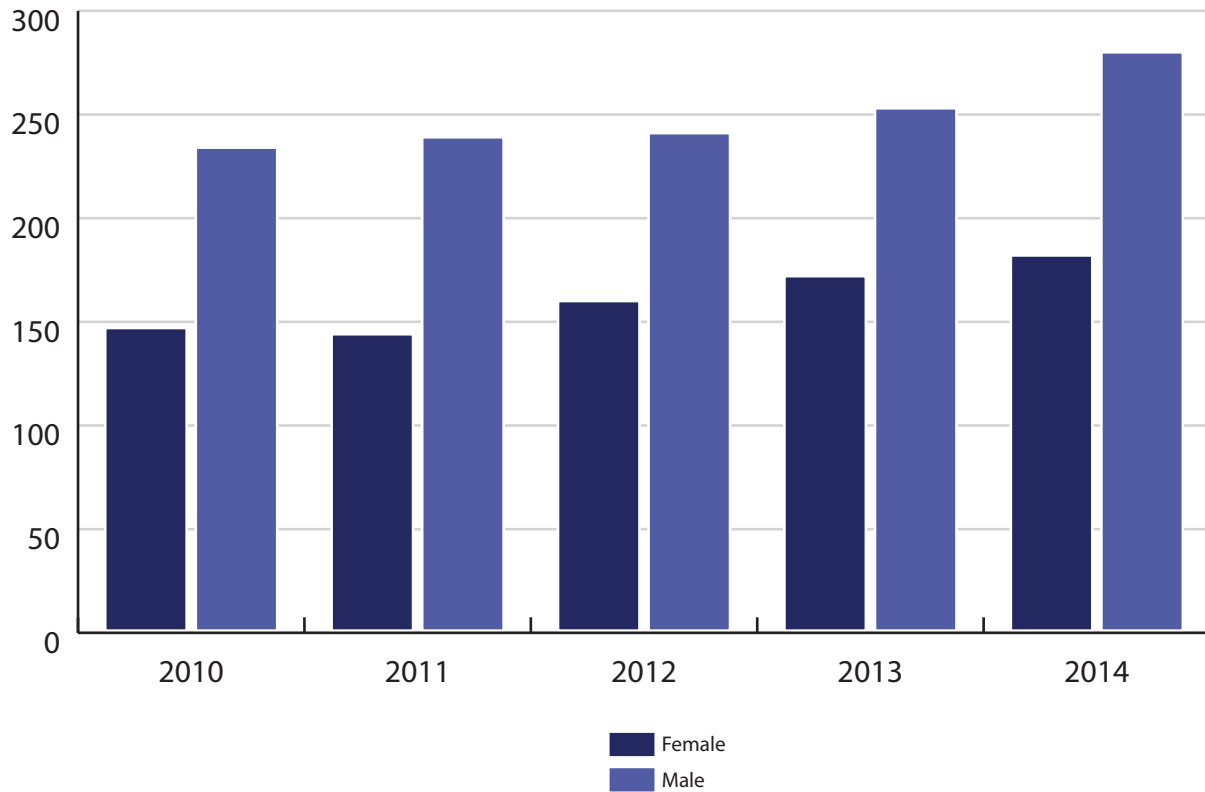

TABLE 39. INSTRUCTIONAL FACULTY HEADCOUNT BY GENDER, FALL SEMESTERS 2010-2014

GENDER	FALL 2010	FALL 2011	FALL 2012	FALL 2013	FALL 2014
Female	146	143	159	171	181
Male	233	238	240	252	279
<b>Total</b>	<b>379</b>	<b>381</b>	<b>399</b>	<b>423</b>	<b>460</b>

## FACULTY BY RANK

FIGURE 39. INSTRUCTIONAL FACULTY HEADCOUNT BY RANK, FALL SEMESTERS 2010-2014

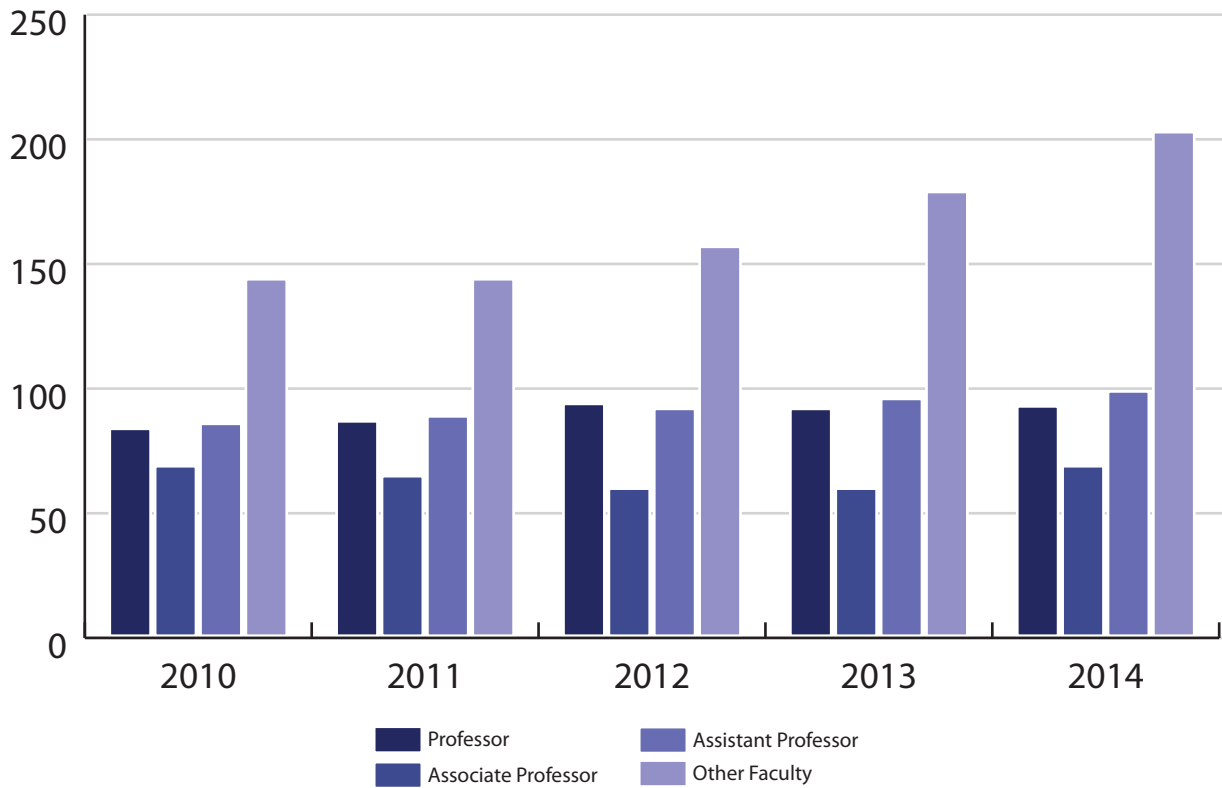

TABLE 40. INSTRUCTIONAL FACULTY HEADCOUNT BY RANK, FALL SEMESTERS 2010-2014

RANK	FALL 2010	FALL 2011	FALL 2012	FALL 2013	FALL 2014
Professor	83	86	93	91	92
Associate Professor	68	64	59	59	68
Assistant Professor	85	88	91	95	98
Other Faculty	143	143	156	178	202
<b>Total</b>	<b>379</b>	<b>381</b>	<b>399</b>	<b>423</b>	<b>460</b>

## FACULTY BY TENURE STATUS

FIGURE 40. INSTRUCTIONAL FACULTY HEADCOUNT BY TENURE STATUS, FALL SEMESTERS 2010-2014

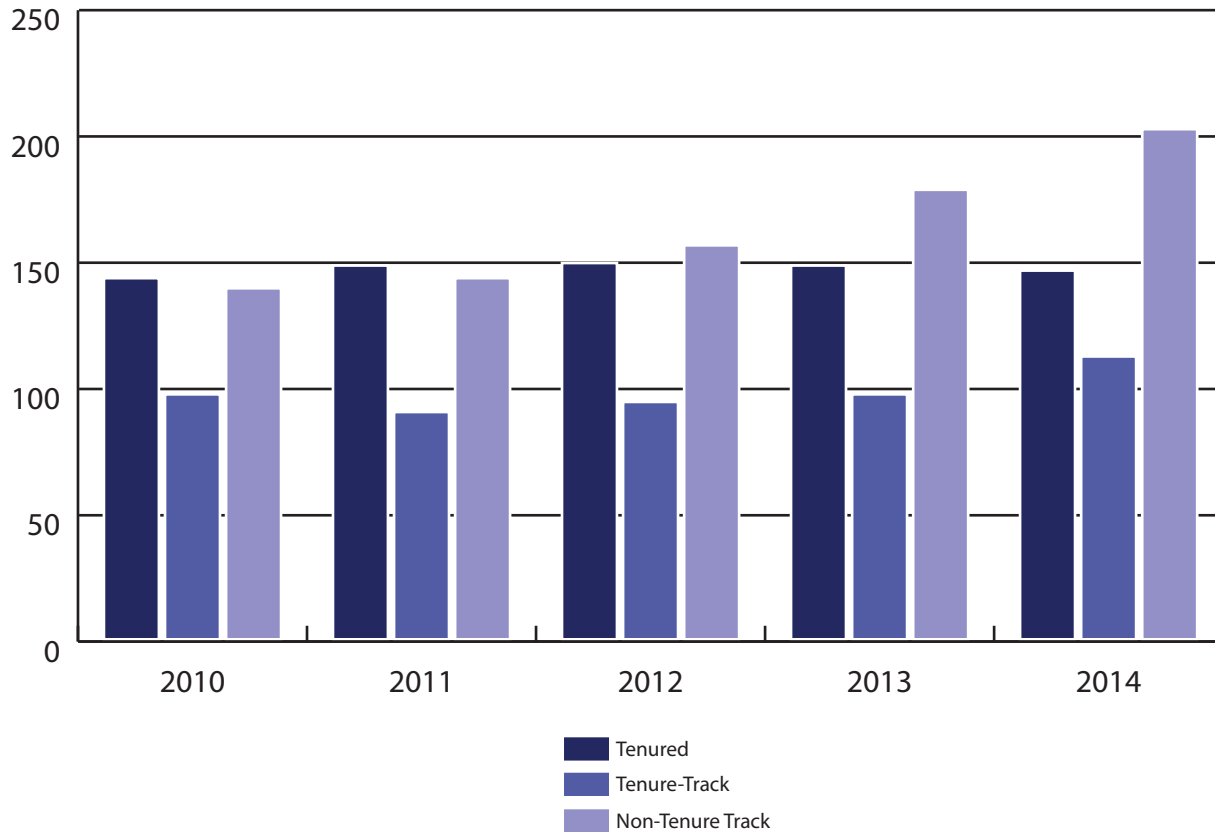

TABLE 41. INSTRUCTIONAL FACULTY HEADCOUNT BY TENURE STATUS, FALL SEMESTERS 2010-2014

TENURE STATUS	FALL 2010	FALL 2011	FALL 2012	FALL 2013	FALL 2014
Tenured	143	148	149	148	146
Tenure-Track	97	90	94	97	112
Non-Tenure Track	139	143	156	178	202
<b>Total</b>	<b>379</b>	<b>381</b>	<b>399</b>	<b>423</b>	<b>460</b>

## FACULTY BY TENURE STATUS (CONTINUED)

FIGURE 41. FACULTY FTE BY TENURE STATUS, FALL SEMESTERS 2010-2014

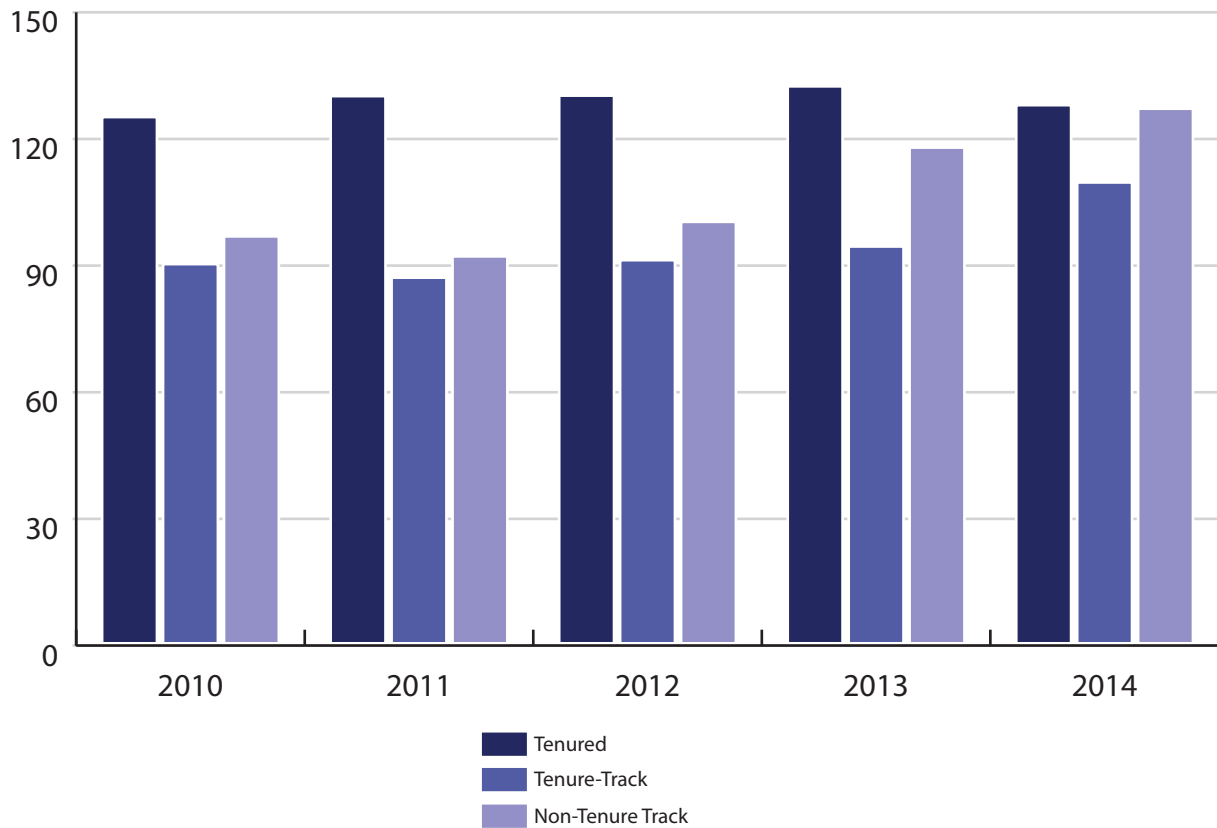

TABLE 42. FACULTY FTE BY TENURE STATUS, FALL SEMESTERS 2010-2014

TENURE STATUS	FALL 2010	FALL 2011	FALL 2012	FALL 2013	FALL 2014
Tenured	124.66	129.62	129.74	131.94	127.48
Tenure-Track	89.83	86.62	90.76	94.00	109.17
Non-Tenure Track	96.40	91.66	99.84	117.43	126.64
<b>Total</b>	<b>310.89</b>	<b>307.90</b>	<b>320.34</b>	<b>343.37</b>	<b>363.29</b>

## STAFF-BUDGETED

FIGURE 42. STAFF HEADCOUNT BY BUDGETED POSITIONS, FALL SEMESTERS 2010-2014

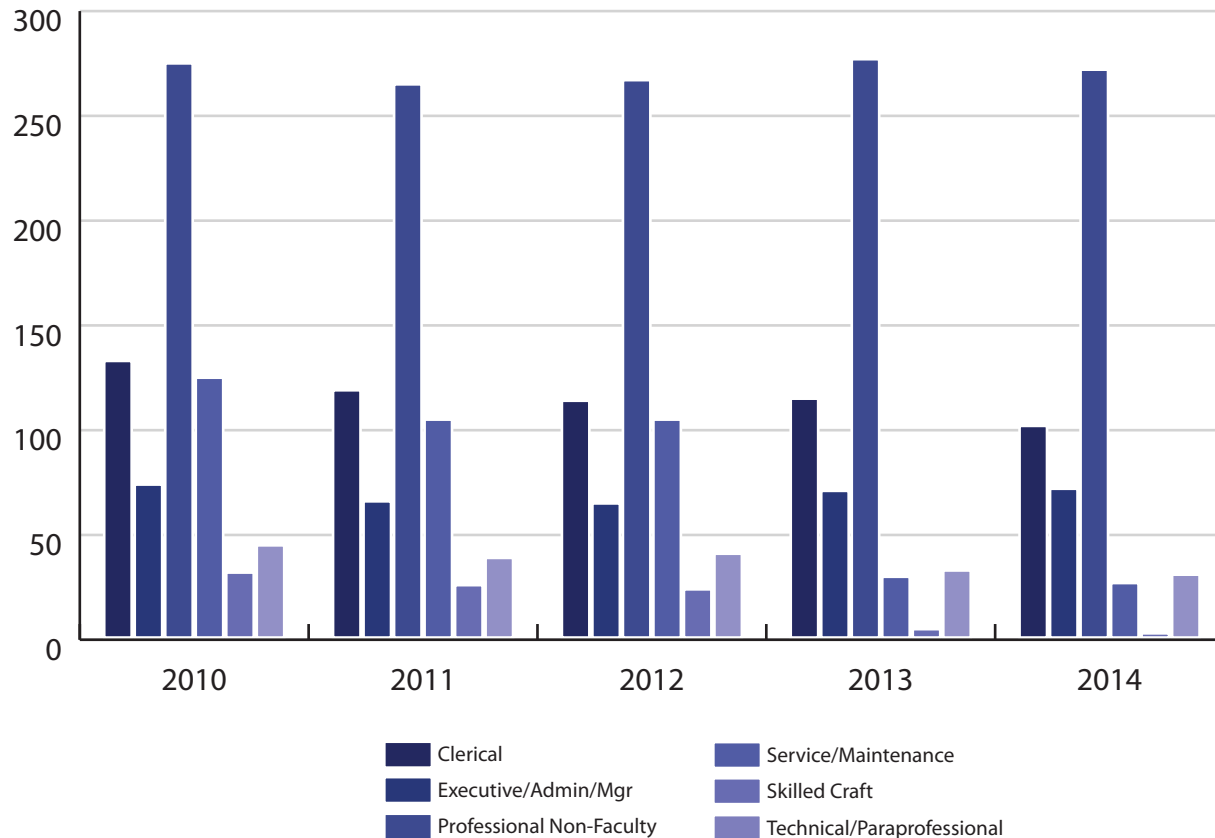

TABLE 43. STAFF HEADCOUNT BY BUDGETED POSITIONS, FALL SEMESTERS 2010-2014

BUDGETED POSITIONS*	FALL 2010	FALL 2011	FALL 2012	FALL 2013	FALL 2014
Clerical	132	118	113	114	101
Executive/Admin/Manager	73	65	64	70	71
Professional Non-Faculty	274	264	266	276	271
Service/Maintenance	124	104	104	29	26
Skilled Craft	31	25	23	4	2
Technical/Paraprofessional	44	38	40	32	30
<b>Total</b>	<b>678</b>	<b>614</b>	<b>610</b>	<b>525</b>	<b>501</b>

\* Data Source: TAMUS Budget Payroll Personnel System (BPP)



# CONTENTS

FACILITIES OVERVIEW	63
MAIN CAMPUS	63
OFF CAMPUS	64
FACILITIES INVENTORY	66
RESIDENCE HALL OCCUPANCY	69
CAMPUS MAP	70

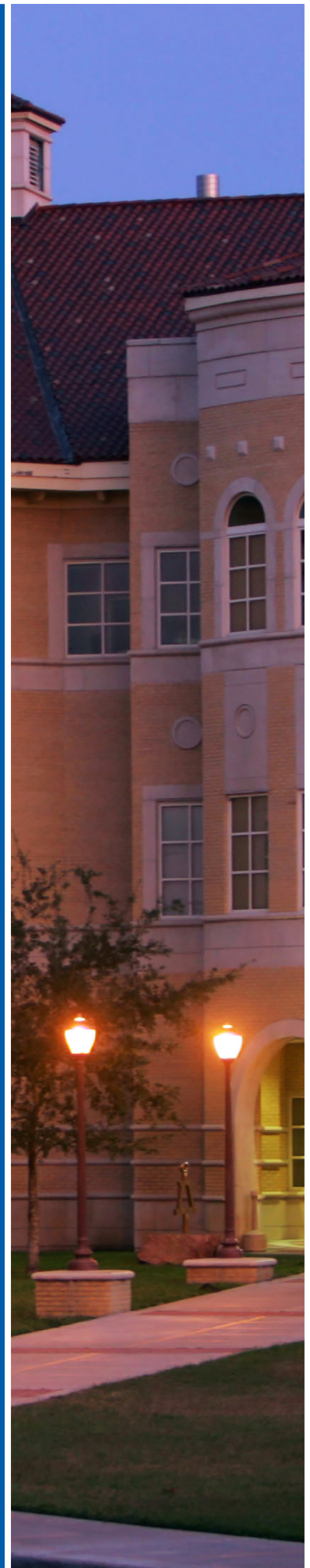



## FACILITIES OVERVIEW

---

Texas A&M-Kingsville holds nearly 1,569 acres of land in four counties of South Texas, including a number of non-contiguous sites from near Bishop, Texas to just north of Brownsville, TX. The University's main campus is located in Kingsville, TX. Additional off-campus sites support the academic, research, and public service objectives of the University.

Academic and research facilities represent a major portion of the University's permanent improvements, providing an extensive infrastructure of support for the operational needs

of a comprehensive, modern university. Of the University's approximate 2.3 million total square footage of floor space, 794,450 is designated as academic space. The balance is designated Auxiliary (AUX) which includes residence halls, recreational sports, athletics, and student activities. Academic space square footage includes 309,522 for teaching (including 88 classrooms), 121,689 for library, 75,610 for research, 218,749 for offices, and 68,880 for academic support (source: THECB Academic Space Projection Model - Fall 2014).

## MAIN CAMPUS

---

Located in the town of Kingsville, TX—the seat of Kleberg County—Texas A&M-Kingsville's main campus consists of 257 acres of land, 75 major buildings, and numerous streets, sidewalks, and parking lots. Main campus buildings account for over 2.1 million of the University's total square footage and approximately 1.4 million square feet of education and general (E&G) space.

### RESIDENTIAL FACILITIES

Texas A&M-Kingsville's main campus includes six on-campus residence halls with approximately 2278 beds, providing accommodations for approximately 26% of the student population. Also located within these halls are nine Living Learning Communities for students enrolled in selected programs.

### DINING SERVICE FACILITIES

Texas A&M-Kingsville operates numerous dining facilities, managed by ARAMARK. The primary dining facilities are located within the Memorial Student Union Building, Turner-Bishop Dining Hall, and the Javelina Dining Hall. ARAMARK also manages several convenience store/deli services at various locations throughout campus.

### RECREATION FACILITIES

Texas A&M-Kingsville's athletic and recreation facilities offer recreational opportunities and health benefits for all students, faculty, and staff. The Memorial Student Union Building provides a TV room, game rooms, and a food court. Steinke Physical Education Complex provides a pool, basketball court, racquetball and tennis facilities, a bowling alley, and exercise areas. Javelina Stadium has an outdoor track, intramural fields for soccer and golf, and football facilities. The Student Recreation Building provides access to fitness equipment along with a weight room and outdoor basketball courts. Additionally, the University maintains tennis and volleyball courts, an archery range, and intramural fields for various organized and open recreational activities.

### ADDITIONAL ON-CAMPUS FACILITIES

Jones Auditorium. The auditorium is a 1,200 seat concert hall serving both the University and its surrounding community.

Cisneros Center for Young Children. Tasked with meeting the growing needs of faculty, staff, and students for childcare services, the Center for Young Children also provides educational opportunities for students in many academic disciplines, including early childhood education, speech and

---

communication, psychology, and kinesiology. Headed by a director and staffed with five full-time teachers, the center admits approximately 35 children, from three months to five years in age.

**Caesar Kleberg Wildlife Center.**

Located in a natural wildlife setting and surrounded by indigenous vegetation, wildlife, and hiking trails, the Wildlife Center provides the University and surrounding community with informal and formal meeting spaces.

**John E. Conner Museum.** Relocated to Texas A&M-Kingsville's historic Loftin Hall in 1973, the Connor Museum houses and cares for collections, maintains permanent exhibits, and provides educational programs and special events for children and adults of the university and surrounding communities.

**J. H. Clement Rehabilitation Center.** In partnership with Christus Spohn Physical Therapy and Rehabilitation, Texas A&M-Kingsville's Rehabilitation Center provides prevention injury

training, injury treatment for the university athletics program, and support training for athletics programs. Christus Spohn rents space in the facility for use with private patients.

**Karr-Veterans Memorial Hall.** As Texas A&M-Kingsville's Reserve Officers Training Corp (ROTC) facility, Memorial Hall houses an armory and short firing range, as well as classrooms and offices for faculty and support staff.

**Serpentarium.** Part of the National Natural Toxins Research Center (NNTRC), the Serpentarium is a state-of-the-art animal research facility designed to provide adequate care for venomous snakes while providing a safe environment for NNTRC staff. The facility is the foundation of a \$2.5 million drug discovery grant funded by the National Institutes of Health.

**Vivarium.** Owned and operated by the Texas A&M University Health Science Center, the Vivarium is a high tech, high security facility for humane research on small animals.

---

## OFF CAMPUS

In addition to main campus facilities, Texas A&M-Kingsville maintains several off-campus research and teaching facilities in support of the research and educational aspects of its mission.

### RESEARCH FACILITIES

**Citrus Center.** Located on approximately 297 acres near the Mexican border, the Citrus Center in Weslaco, TX includes a newly completed \$6 million research facility. Designed to help develop a solution to unwanted infestations of foreign insects, this building also provides research facilities needed to develop citrus products of national and international fame, e.g., the Star Ruby and Ruby Red Grapefruit. In September 2013, the Citrus Center became the recipient of 50 acres and 6 buildings through a grant from the United States Department of Agriculture. This transfer of property was done to support the growing research

needs on the Lower Rio Grande Valley. The Citrus Center also hosts a limited number of classes, comprising less than 49% of a degree program.

**Site 55.** Located 25 miles southeast of the main campus on Baffin Bay, Site 55 was obtained from the federal government after previously serving as a naval air-training site. Currently an undeveloped biological research property, this facility includes 142 acres to support the teaching and research activities of the Biology Department, primarily in the fields of marine science and ecology.

**South Pasture Research Facility.** Located 10 miles south of the main campus, the South Pasture is a research and teaching facility situated on 2552 acres in Kleberg County. The property, once deeded to the University by the King Ranch, provides outdoor educational opportunities for local students and serves as a demonstration site

of semi-arid land management for land owners.

**North Farm.** Located in Nueces County, the North Farm is a 160-acre teaching facility that includes a number of buildings for farm equipment and a feed storage. In recent years, the North Farm has been leased out to crop farming, providing additional revenue streams to the University.

**University Farm.** Located one-half mile north of the main campus, the University Farm consists of 545 acres, of which approximately 76 acres are leased to the United States Department of Agriculture for the research activities of the Kika de la Garza Plant Material Center. The farm includes several buildings, greenhouses, a 35 acre Wildlife Research Park, a pathology laboratory, an aviary, and a wildlife interpretive center.

## OTHER TEACHING FACILITIES

**University Center.** The University Center, also referred to as the Multi-Institution Teaching Center (MITC), is located in Harlingen, Texas. The MITC facility is a single building owned jointly by the Harlingen Economic Development Board and by Texas State Technical College in Harlingen. Texas A&M-Kingsville neither owns nor rents the facility. However, the University pays fees to deliver courses at the facility. The two-story, 38,500 square foot building includes solar panels on the roof, a digital library, a computer lab, a student lounge complex, a faculty office suite, two lecture halls, eleven classrooms, and three seminar rooms. Built in 2011 with expectations to house many more programs than are actually delivered there, the facility is well maintained and has the capacity for future expansion.



# FACILITIES INVENTORY

TABLE 44. BUILDING LIST, FALL 2014

BUILDING NO.	BUILDING CODE	BUILDING NAME	YEAR BUILT	GROSS SQUARE FOOTAGE	ZIP CODE
0501	COLH	College Hall	1949	49999	78363
0502	MANN	J.R. Manning Hall	1925	44989	78363
0503	HILL	Lon C. Hill Hall	1960	24223	78363
0504	MUSB	J.L. Bellamah Music Building	1960	27929	78363
0505	SPEE	Speech Building	1960	13863	78363
0506	BAIL	Ben Bailey Art Building	1960	11707	78363
0507	NIER	J.L. Nierman Science Hall	1938	39181	78363
0508	NIAN	Nierman Annex	1942	2107	78363
0509	HSBL	Human Sciences	1960	19852	78363
0510	CTYC	Marc Cisneros Center for Young Children	2001	6490	78363
0512	KLBH	A.L. Kleberg Hall	1950	41254	78363
0513	PHRM	Irma Lerma Rangel College of Pharmacy	2005	63479	78363
0517	KAGI	Klerberg Building for Agriculture	1959	21203	78363
0520	DRMA	Drama/Art Building	1973	9498	78363
0521	KVMH	Karr Veterans Memorial Hall	1960	11264	78363
0522	SERP	John C. Perez Serpenterium	2009	4383	78363
0523	SAMF	Sam Fore Jr. Hall	1965	23312	78363
0524	BESB	Biological & Health Sciences	1967	41705	78363
0525	HREC	Health And Recreation Building	1931	32436	78363
0526	LIBR	James C. Jernigan Library	1968	140147	78363
0527	INDT	A L Gross Industry & Technology Building	1970	21469	78363
0528	SPEC	G E Steinke Physical Ed Center	1971	99034	78363
0529	KINE	Kinesiology/Rec. Sports Field House	1998	626	78363
0533	RHOD	Robert D Rhode Hall	1973	76032	78363
0535	BUSA	Business Administration Building	1976	42595	78363
0537	COUH	Robert B. Cousins Hall	1935	23808	78363
0538	SEAL	Edward W. Seale Hall	1935	22883	78363
0540	MCCU	George W Mc Culley Hall	1977	6204	78363
0542		Center For Applied Research & Entrepreneurship	1950	28012	78363
0543	DOTT	F.H. Dotterweich Engineering Hall	1978	12781	78363
0544	HAGL	J.W. Howe Agriculture Lab Center	1977	21913	78363
0546	FCBL	Farm Classroom Building	1954	1560	78363
0550	MCEL	McNeil Engineering Lab Building	1984	14873	78363
0559		Wilson's Hardware Building	1912	7078	78363
0560	ENGC	Engineering Complex	2001	80418	78363
0561		Green House Research Building	2010	1524	78363
0562		Green House 1	2010	2260	78363
0563		Green House 2	2010	1552	78363
0600	JOAU	Edward N. Jones Auditorium	1942	23020	78363
0601	PRES	Presidents Home	1925	3759	78363
0602	PRGR	President's Garage & Apt.	1986	1424	78363
0603	ARTA	Art Annex	1958	3290	78363
0606	JCMU	Loftin Hall - Conner Museum	1935	13111	78363

BUILDING NO.	BUILDING CODE	BUILDING NAME	YEAR BUILT	GROSS SQUARE FOOTAGE	ZIP CODE
0622		Perks Building	2010	3546	78363
0623	ATSB	Agricultural Mechanics Building	2009	18480	78363
0626	CUP1	Central Plant 1	1960	3728	78363
0627	CP1A	Central Plant 1 Annex	1961	2667	78363
0628	CUP2	Central Plant 2	1966	5985	78363
0630	VEHS	Vehicle Storage Bldg (Physical Plant)	1973	7500	78363
0631	PHYP	Physical Plant Building	1974	12800	78363
0632	PPSH	Physical Plant-Shop Building	1975	11301	78363
0635	MCGS	Maintenance Center III Garage-Storage	1983	12400	78363
0651	POLB	Pole Barn	1953	4000	78363
0654	UNGL	Alkek Ungulate Research Facility	2008	5203	78363
0655	PATL	Pathology Lab	2002	1261	78363
0656	AVBL	Aviary Building	2004	4643	78363
0657	WILD	Wild Life Center	2005	9768	78363
0658		Horse Pavilion	2010	1778	78363
0659		Feed Grain Barn	2010	964	78363
0660	PLMS	Plant Materials Center	1967	2516	78363
0662	SWBN	Swine Barn	1976	989	78363
0663	SHBN	Sheep Barn	1975	800	78363
0665	SWNU	Swine Nutrition Barn	1977	3900	78363
0666	BFHO	Beef Herdsman Office	2000	248	78363
0667	AISB	Artificial Insemination Lab	1977	936	78363
0668	NUBC	Nutrition (Cattle) Barn	1977	1033	78363
0669	FARR	Farrowing Building-Swine	1975	1500	78363
0670	FOMS	Farm Office & Machine Storage	1982	3800	78363
0671		Farm Animal Facility	2012	9434	78363
0678	WFMR	Farm Managers Residence Weslaco	1947	1894	78599
0679	WDIR	Directors Residence - Weslaco	1949	2264	78599
0680	WPTR	Chemical Storage - Weslaco	1951	228	78599
0681	WMS1	Machine Shed 1 Weslaco	1952	3000	78599
0682	WMS2	Machine Shed 2 Srf	1966	3000	78599
0683	WVSQ	Citrus Center Visitors Quarters	1996	3605	78599
0684		Citrus Center Building	2010	24422	78599
0685	WCRL	Classroom/Lab - Weslaco	1947	2546	78599
0687	WFSB	Fruit Sizing Building Srf	1969	4800	78599
0688	WMS3	Machine Shed 3 Weslaco	1969	4800	78599
0689	WPHB	Postharvest Building Weslaco	1982	8000	78599
0690	WILR	Insectary/Lunchroom Weslaco	1975	1732	78599
0691	WGH1	Greenhouse 1 Weslaco	1959	880	78599
0692	WGH2	Greenhouse 2 Weslaco	1972	880	78599
0693	WGH3	Greenhouse 3/Headhouse 2 Weslaco	1978	2948	78599
0694	WHH1	Headhouse 1 Weslaco	1971	660	78599
0695	WCST	Chemical Storage Weslaco	1979	2400	78599
0697	WPTG	Pathology Greenhouse	1996	2583	78599

BUILDING NO.	BUILDING CODE	BUILDING NAME	YEAR BUILT	GROSS SQUARE FOOTAGE	ZIP CODE
0698	WCLB	Citrus Center Laundry Building	1996	121	78599
0700	SSBL	Support Services	1970	6194	78363
0701	CRCA	Clement Rehabilitation Ctr./Athletic Dr. R.	1951	9732	78363
0702	ATHO	Athletic Offices Building	1964	3264	78363
0703	MESG	Mesquite Grove Bbq Building	1962	988	78363
0706	JVHO	Javelina House	1935	1659	78363
0707	JHCC	James H. Clement	2000	5940	78363
0724	RSFC	Student Recreation Center	2010	37348	78363
0725	MSUB	Memorial Student Union Building	1950	80161	78363
0726	BOOK	University Bookstore	1963	11726	78363
0740	UNIV	University Village	2009	211683	78363
0741	JSHC	Mesquite Village West: Home Of The Honors College	2011	104563	78363
0742		Javelina Dining Hall	2011	18745	78363
0745	LEWH	Lorine J. Lewis Hall	1956	60064	78363
0746	EKHL	Robert C. Eckhardt Hall	1956	34955	78363
0747	POTH	Ernest H. Poteet Hall	1960	71648	78363
0748	LYNC	John F. Lynch Hall	1963	47391	78363
0749	MART	J. C. Martin Hall	1966	87650	78363
0750	LSWC	Student Health & Wellness	1970	9142	78363
0752	TBHL	Turner-Bishop Hall	1971	163370	78363
0753		St. Aquinas Center	1981	4831	78363
0760	SFPB	Softball Field Press Box	1997	402	78363
0761	BBPB	Baseball Field Press Box	1998	400	78363
0762		Armstrong Station	1975	3861	78363
0763		Javelina Gift Shop	2012	1669	78363
0764		Ticket Booth 1	2012	80	78363
0765		Ticket Booth 2	2012	80	78363



# RESIDENCE HALL OCCUPANCY

FIGURE 43. RESIDENCE HALL OCCUPANCY, FALL SEMESTERS 2010-2014

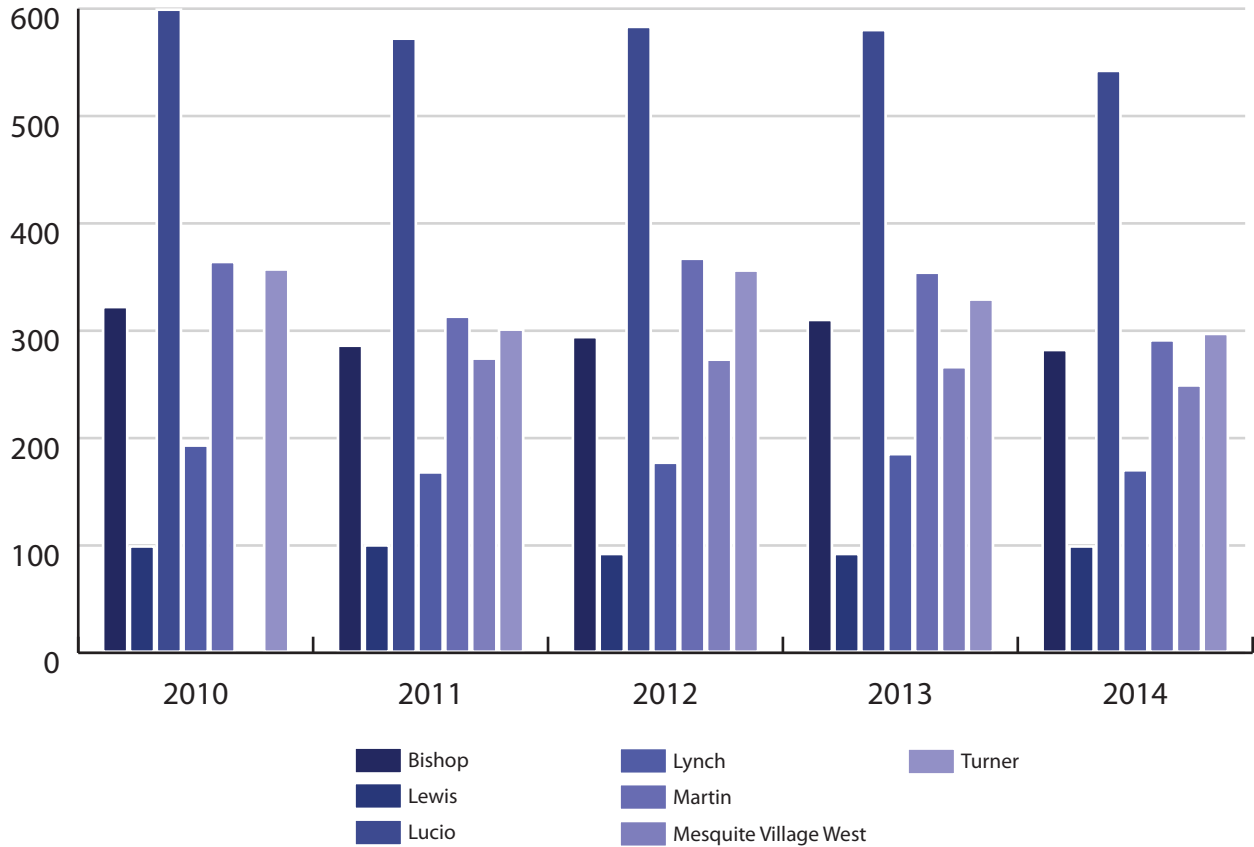
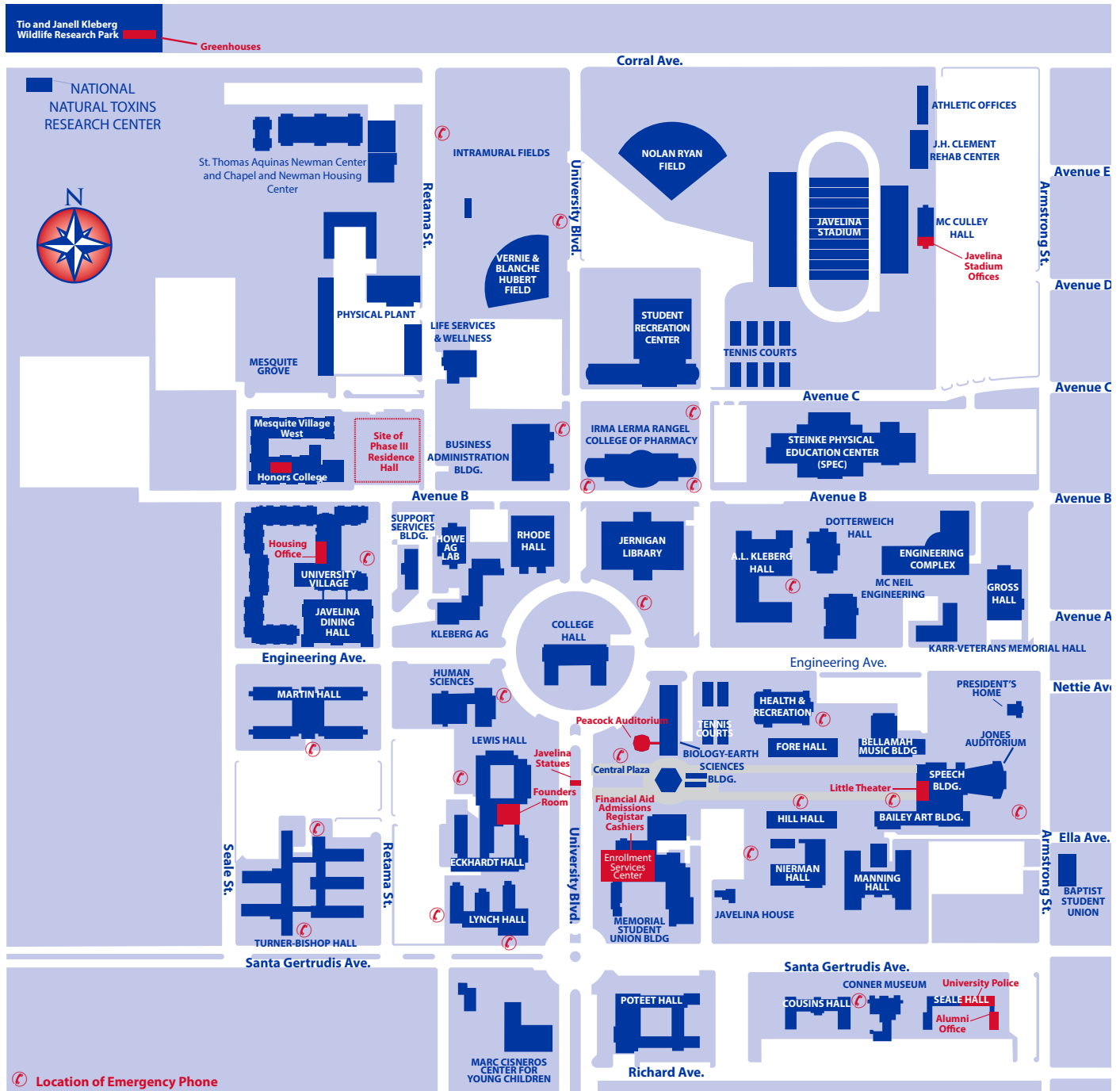

TABLE 44. RESIDENCE HALL OCCUPANCY, FALL SEMESTERS 2010-2014

HALL	FALL 2010	FALL 2011	FALL 2012	FALL 2013	FALL 2014
Bishop	321	285	293	309	281
Lewis	98	99	91	91	98
Lucio (University Village)	598	571	582	579	541
Lynch	192	167	176	184	169
Martin	363	312	366	353	290
Mesquite Village West		273	272	265	248
Turner	356	300	355	328	296
<b>Total</b>	<b>1,928</b>	<b>2,007</b>	<b>2,135</b>	<b>2,109</b>	<b>1,923</b>

# CAMPUS MAP



# CONTENTS

DATA REQUEST FORM 73

SURVEY 75





# DATA REQUEST FORM

## OFFICE OF INSTITUTIONAL RESEARCH INFORMATION SERVICE REQUEST

REQUESTER - Person to contact with questions or clarifications of request	
Name: _____	Date: _____
Department: _____	Box: _____
Phone: _____	Fax: _____
Email: _____	
Address: _____	
★ Signature: _____	
(required)	
All requests are subject to the Privacy Act of 1974.	

**REQUEST** - Please include any selection criteria, such as *classification = freshman*, as well as time period, such as *Fall 2009* or *academic year 2009-2010*. List the information needed, such as *Name, Student ID, GPA* or *Permanent Address*. Also describe the layout and grouping of information, such as *sorted by ethnicity*.

★ Description: \_\_\_\_\_

\_\_\_\_\_

\_\_\_\_\_

Please specify the purpose for the information you are requesting. For example: Departmental Assessment, List of Students for *Scholarship\_Name*, Data for Proposal for *Grant\_Name*, Information Needed by *Accreditation\_Agency*, Survey Name performed by *External\_Agency*.

★ Purpose: \_\_\_\_\_

\_\_\_\_\_

\_\_\_\_\_

Return By:  Email  Fax  Call  Mail  Pick-up  Due Date \_\_\_\_\_

### FOR INTERNAL USE ONLY

Request ID: _____	Duration: _____ H _____ M
	Emergency <input type="checkbox"/>
Received By: _____	Date: _____
Processed By: _____	Date: _____
Entered By: _____	Date: _____
Checked By: _____	Date: _____
Referred To: _____	Date: _____
Priority: _____ H <input type="checkbox"/> M <input type="checkbox"/> L <input type="checkbox"/>	

**PLEASE ALLOW 3-5 BUSINESS DAYS FOR YOUR REQUEST TO BE COMPLETED**  
**FAX: 361-593-4141**



# SURVEY

## FACTBOOK SURVEY

Please take a few moments to complete this questionnaire and return it by mail to MSC 215 or fax it to (361) 593-4141, Office of Institutional Research and Strategic Planning. Your cooperation will assist us in improving the quality of the Fact book.

Please rate the usefulness of each section:

	Did not use	Not Useful	Somewhat Useful	Useful	Very Useful
1. The University	( )	( )	( )	( )	( )
2. University Statistics	( )	( )	( )	( )	( )
3. University First-time Students	( )	( )	( )	( )	( )
4. University Faculty and Staff Information	( )	( )	( )	( )	( )
5. Fiscal, Research, and Financial Aid	( )	( )	( )	( )	( )
6. Facilities	( )	( )	( )	( )	( )
7. Appendix	( )	( )	( )	( )	( )

Please rate the quality of the following:

	Poor	Fair	Good	Excellent
1. Fonts	( )	( )	( )	( )
2. Graphics	( )	( )	( )	( )
3. Charts	( )	( )	( )	( )
4. Text	( )	( )	( )	( )
5. General Content	( )	( )	( )	( )
6. General Appearance	( )	( )	( )	( )

How often have you referred  
Or plan to refer to the Factbook?

	Never	Seldom	Often	Frequently
	( )	( )	( )	( )

For which purpose(s) did you utilize the Factbook? Please select all that apply.

( ) Not utilized      ( ) Internal Reports      ( ) Recruitment      ( ) External Reports      ( ) General Information

( ) Grants      Other \_\_\_\_\_

What is your classification?

( ) Department Chair    ( ) Faculty    ( ) Researcher    ( ) Administrator    ( ) Staff    ( ) Other

Feel free to include any comments or suggest any information to be included in the next edition.

---



---



---

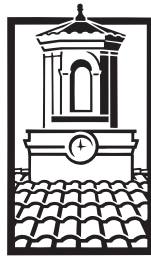

**TEXAS A&M**  
**UNIVERSITY**  
KINGSVILLE

Office of Institutional Research & Assessment  
MSC 215  
College Hall Room 231  
955 University Blvd.  
Kingsville, TX 78363